Area Trends
In Employment and Unemployment

U.S. Department of Labor
Employment and Training Administration

DECEMBER 1996

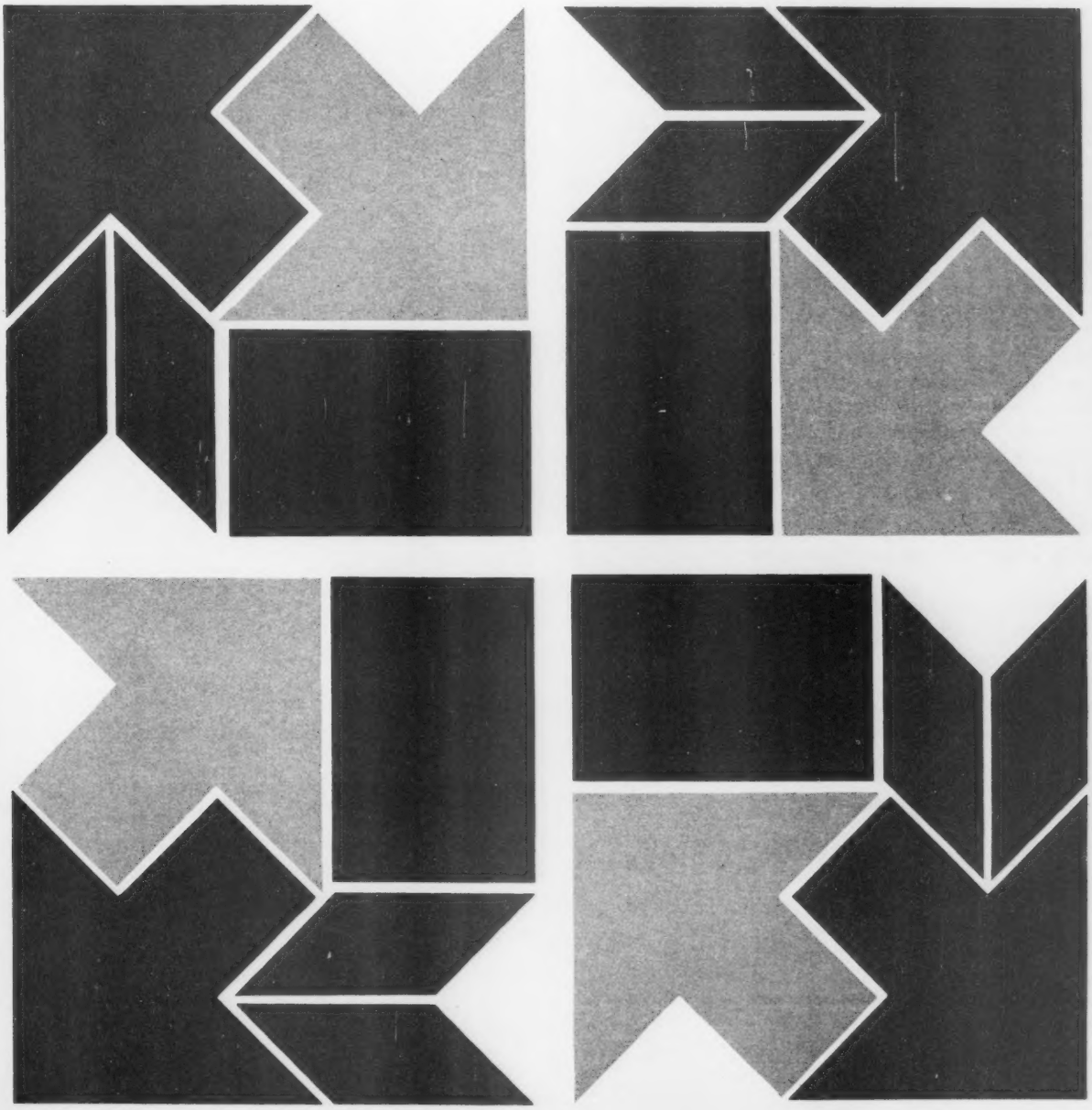

Area Trends in Employment and Unemployment provides information on labor surplus areas as classified by the U.S. Department of Labor.

The purpose in classifying labor surplus areas is to put the Federal Government's procurement contracts into areas of high unemployment. Employers located in these labor surplus areas are eligible for preference in bidding on Federal contracts.

For technical assistance, or for answers to questions concerning the procedures for classifying labor surplus areas, write to:

U.S. Department of Labor
Employment and Training Administration (TEESS)
200 Constitution Avenue, N.W.
Washington, D.C. 20213
Telephone: (202) 219-5185

Employers located in labor surplus areas and interested in bidding on Federal contracts should consult the *Commerce Business Daily* which lists Federal contract requirements and indicates those to be awarded under preference procedures.

The Business Service Centers of the General Services Administration are located throughout the country and can provide additional information concerning Federal contracting opportunities. The locations of these Centers are provided at the end of this publication.

Subscriptions to Area Trends in Employment and Unemployment may be purchased from:

Superintendent of Documents
U.S. Government Printing Office
Washington, D.C. 20402

Annual subscription price for 12 monthly issues—
$41.00 domestic; $51.25 foreign

Singles copies—
$4.50 domestic; $5.63 foreign

Make checks or money orders payable to Superintendent of Documents.

MasterCard and VISA accepted
Charge orders may be telephoned to the GPO at (202) 512-1800 from 8:00 a.m. to 4:00 p.m. Monday-Friday (except holidays)

Area Trends

In Employment and Unemployment

U.S. Department of Labor

Employment and Training Administration
United States Employment Service

DECEMBER 1996

Eligible Labor Surplus Areas for Bidding On Federal Contracts

Background iii

Procedures for Classifying Labor Surplus Areas iii

Labor Surplus Area List iv

Listing of Labor Surplus Areas 1

Business Service Centers of the General Services Administration 54

For sale by the Superintendent of Documents, U.S. Government Printing Office

Eligible Labor Surplus Areas for Bidding On Federal Contracts

Background

Employers located in labor surplus areas, as classified by the Department of Labor, can be given preference in bidding on Federal procurement contracts. The purpose in providing such preference is to help direct the government's procurement dollars into areas where people are in the most severe economic need, i.e., areas with the highest rates of unemployment.

The concept of channeling Federal procurement contracts into high unemployment areas dates back to the early 1950's. At that time, during the Korean conflict, there was concern among Government officials that high unemployment rates and low utilization of plants and equipment in some areas would lead to erosion of the mobilization base and adversely affect the Nation's production capability. There was also concern that the cost of constructing new plants and relocating workers would cause an unnecessary drain on the Nation's resources.

The Office of Defense Mobilization studied this problem and in February, 1952 issued Defense Manpower Policy Number 4 (DMP-4). This policy implemented the idea of directing Federal procurement contracts to employers in labor surplus areas. However, the labor surplus area program was not successful in directing Federal contracts to employers in high unemployment areas, largely because the program lacked a statutory base. This was changed with the enactment on August 4, 1977 of Public Law 95-89. The Act provided statutory authority for the labor surplus area program by amending the Small Business Act and authorizing Federal agencies to set aside contracts to employers which agree to carry out a substantial portion of the contract in a labor surplus area. "Substantial portion" was defined as meaning over 50 percent of the value of the contract.

As a result of the Urban and Regional Policy Group's review of Federal programs in 1977-1978, additional support was given to the labor surplus area program because of its potential for providing assistance to distressed areas. In March 1978, the General Services Administration was directed to work with each Federal agency in setting targets for placing set-aside contracts in labor surplus areas. The General Services Administration was also directed to monitor the performance of the Federal agencies in meeting the agreed-upon targets and to submit a report to the President every 6 months concerning the progress of each agency in meeting its goals. These directives were later incorporated in Executive Order 12073 which was signed on August 16, 1978.

Public Law 96-302 ("Small Business Administration") was enacted on July 2, 1980 and authorized the labor surplus area program on a permanent basis. Like P.L 95-89, the Act authorized Federal agencies to set aside contracts when there is a reasonable expectation that offers will be obtained from a sufficient number of firms to ensure that awards are made at reasonable prices. P.L 96-302 also altered the priority of awards under the small business and labor surplus area programs, and established a new priority category of partial set-asides for small businesses located in labor surplus areas.

Section 1-103 of Executive Order 12073 assigned to the Department of Labor the responsibility for classifying labor surplus areas. This represented a continuation of the Labor Department's classification responsibilities since the inception of the labor surplus area program in the early 1950's under DMP-4. The Labor Department also has responsibility for classifying labor surplus areas under Executive Order 10582 which implements the Buy American Act.

Procedures for Classifying Labor Surplus Areas

Labor surplus areas are classified on the basis of civil jurisdictions rather than on a metropolitan area or labor market area basis. By classifying labor surplus areas in this way, Federal contracts can be directed to those specific localities with high unemployment rather than to all civil jurisdictions within a metropolitan area, not all of which may suffer from the same degree of unemployment.

Civil jurisdictions are now defined as all cities with a population of at least 25,000 and all counties. Townships of 25,000 or more population are also considered as civil jurisdiction in 4 States (Michigan, New Jersey, New York, and Pennsylvania). In Connecticut, Massachusetts, Puerto Rico, and Rhode Island where counties have very limited or no government functions, the classifications are done for individual towns.

A civil jurisdiction is classified as a labor surplus area when its average unemployment rate was at least 20 percent above the average unemployment rate for all States (including the District of Columbia and Puerto Rico) during the previous 2 calendar years. During periods of high national unemployment, the 20 percent ratio is disregarded and an area is classified as a labor surplus area if its unemployment rate during the previous 2 calendar years was 10 percent or more. This 10 percent ceiling concept comes into operation whenever the 2-year average unemployment rate for all States was 8.3 percent or above (i.e., 8.3 percent times the 1.20 ratio equals 10.0 percent). Similarly, a "floor" concept of 6.0 percent is used during periods of low national unemployment in order for an area to qualify as a labor surplus area. The 6 percent "floor" comes into effect whenever the average unemployment rate for all States during the 2-year reference period was 5.0 percent or less.

The classification procedures also provide for the designation of labor surplus areas under exceptional circumstance criteria. These procedures permit the regular classification criteria to be waived when an area experiences a significant increase in unemployment which is not temporary or seasonal and which was not adequately reflected in the data for the 2-year reference period. In order for an area to be classified as a labor surplus area under the exceptional circumstance criteria, the State employment security agency must submit a petition requesting such classification to the Department of Labor's Employment and Training Administration. The current conditions for exceptional circumstance classification are: an area unemployment rate of at least 7.1 percent for each of the 3 most recent months; projected unemployment rate of at least 7.1 percent for each of the next 12 months; and documented information that the exceptional circumstance event has already occurred. The State employment security agencies may file petitions on behalf of civil jurisdictions, as well as Metropolitan Statistical Areas or Primary Metropolitan Statistical Areas, as defined by the Office of Management and Budget. The addresses of the State employment security agencies are provided on the inside back cover.

The Department of Labor issues the labor surplus area listing on a fiscal year basis. The listing becomes effective each October 1 and remains in effect through the following September 30. During the course of the fiscal year, the annual listing is updated on the basis of exceptional circumstance petitions submitted by the State employment security agencies and approved by the Employment and Training Administration. The reference period used in preparing the current list was January 1994 through December 1995. The national average unemployment rate during this period (including data for Puerto Rico) was 5.9 percent. The qualifying rate for labor surplus area classification is therefore 7.1 percent (5.9 percent times 1.20 equals 7.1 percent). Areas are therefore included on the current annual labor surplus area listing because their average unemployment rate during the reference period was 7.1 percent or above.

Labor Surplus Area List

The labor surplus area list for Fiscal Year 1997 contains 1,370 civil jurisdictions. All of the qualifying areas in the Nation are listed in alphabetical order by State or State equivalent. Two States, Delaware and New Hampshire, have no civil jurisdictions that qualify as labor surplus areas for Fiscal Year 1997. No additional areas have been added this month. The number of classified areas remains at 1,370 civil jurisdictions.

The Fiscal Year 1997 list will be in effect until September 1997.

Listing of Labor Surplus Areas

ELIGIBLE LABOR SURPLUS AREAS	CIVIL JURISDICTIONS INCLUDED
ALABAMA	
ANNISTON CITY	ANNISTON CITY IN CALHOUN COUNTY
BARBOUR COUNTY	BARBOUR COUNTY
BESSEMER CITY	BESSEMER CITY IN JEFFERSON COUNTY
BIBB COUNTY	BIBB COUNTY
BULLOCK COUNTY	BULLOCK COUNTY
BUTLER COUNTY	BUTLER COUNTY
CHAMBERS COUNTY	CHAMBERS COUNTY
CHOCTAW COUNTY	CHOCTAW COUNTY
CLARKE COUNTY	CLARKE COUNTY
COLBERT COUNTY	COLBERT COUNTY
CONECUH COUNTY	CONECUH COUNTY
BALANCE OF DALE COUNTY	DALE COUNTY LESS DOTHAN CITY
DALLAS COUNTY	DALLAS COUNTY
ESCAMBIA COUNTY	ESCAMBIA COUNTY
FLORENCE CITY	FLORENCE CITY IN LAUDERDALE COUNTY
FRANKLIN COUNTY	FRANKLIN COUNTY
GADSDEN CITY	GADSDEN CITY IN ETOWAH COUNTY
GREENE COUNTY	GREENE COUNTY
HALE COUNTY	HALE COUNTY
HENRY COUNTY	HENRY COUNTY
JACKSON COUNTY	JACKSON COUNTY
LAWRENCE COUNTY	LAWRENCE COUNTY
LOWNDES COUNTY	LOWNDES COUNTY
MACON COUNTY	MACON COUNTY
MARENGO COUNTY	MARENGO COUNTY
MARSHALL COUNTY	MARSHALL COUNTY
MOBILE CITY	MOBILE CITY IN MOBILE COUNTY
MONROE COUNTY	MONROE COUNTY
PERRY COUNTY	PERRY COUNTY
PICKENS COUNTY	PICKENS COUNTY
PRICHARD CITY	PRICHARD CITY IN MOBILE COUNTY
RANDOLPH COUNTY	RANDOLPH COUNTY
SUMTER COUNTY	SUMTER COUNTY
TALLADEGA COUNTY	TALLADEGA COUNTY

(CONTINUED)

Listing of Labor Surplus Areas—(Continued)

ELIGIBLE LABOR SURPLUS AREAS	CIVIL JURISDICTIONS INCLUDED
ALABAMA (CONT'D)	
WALKER COUNTY	WALKER COUNTY
WASHINGTON COUNTY	WASHINGTON COUNTY
WILCOX COUNTY	WILCOX COUNTY
ALASKA	
BETHEL CENSUS AREA	BETHEL CENSUS AREA
DENALI BOROUGH	DENALI BOROUGH
DILLINGHAM CENSUS AREA	DILLINGHAM CENSUS AREA
FAIRBANKS CITY	FAIRBANKS CITY IN FAIRBANKS NORTH STAR BOROUGH
BALANCE OF FAIRBANKS NORTH STAR BOROUGH	FAIRBANKS NORTH STAR BOROUGH LESS FAIRBANKS CITY
HAINES BOROUGH	HAINES BOROUGH
KENAI PENINSULA BOROUGH	KENAI PENINSULA BOROUGH
KETCHIKAN GATEWAY BOROUGH	KETCHIKAN GATEWAY BOROUGH
KODIAK ISLAND BOROUGH	KODIAK ISLAND BOROUGH
MATANUSKA-SUSITNA BOROUGH	MATANUSKA-SUSITNA BOROUGH
NOME CENSUS AREA	NOME CENSUS AREA
NORTHWEST ARCTIC BOROUGH	NORTHWEST ARCTIC BOROUGH
PRINCE OF WALES OUTER KETCHIKAN	PRINCE OF WALES OUTER KETCHIKAN
SITKA BOROUGH	SITKA BOROUGH
SKAGWAY-HOONAH-ANGOON CEN AREA	SKAGWAY-HOONAH-ANGOON CEN AREA
SOUTHEAST FAIRBANKS CENSUS AREA	SOUTHEAST FAIRBANKS CENSUS AREA
VALDEZ CORDOVA CENSUS AREA	VALDEZ CORDOVA CENSUS AREA
WADE HAMPTON CENSUS AREA	WADE HAMPTON CENSUS AREA
WRANGELL-PETERSBURG CENSUS AREA	WRANGELL-PETERSBURG CENSUS AREA
YAKUTAT BOROUGH	YAKUTAT BOROUGH
YUKON-KOYUKUK CENSUS AREA	YUKON-KOYUKUK CENSUS AREA
ARIZONA	
APACHE COUNTY	APACHE COUNTY
BULLHEAD CITY	BULLHEAD CITY IN MOHAVE COUNTY
BALANCE OF COCHISE COUNTY	COCHISE COUNTY LESS SIERRA VISTA CITY

(CONTINUED)

ELIGIBLE LABOR SURPLUS AREAS	CIVIL JURISDICTIONS INCLUDED
ARIZONA (CONT'D)	
BALANCE OF COCONINO COUNTY	COCONINO COUNTY LESS FLAGSTAFF CITY
GILA COUNTY	GILA COUNTY
GRAHAM COUNTY	GRAHAM COUNTY
GREENLEE COUNTY	GREENLEE COUNTY
LA PAZ COUNTY	LA PAZ COUNTY
BALANCE OF MOHAVE COUNTY	MOHAVE COUNTY LESS BULLHEAD CITY LAKE HAVASU CITY
NAVAJO COUNTY	NAVAJO COUNTY
SANTA CRUZ COUNTY	SANTA CRUZ COUNTY
SIERRA VISTA CITY	SIERRA VISTA CITY IN COCHISE COUNTY
YUMA CITY	YUMA CITY IN YUMA COUNTY
BALANCE OF YUMA COUNTY	YUMA COUNTY LESS YUMA CITY
ARKANSAS	
BRADLEY COUNTY	BRADLEY COUNTY
CALHOUN COUNTY	CALHOUN COUNTY
CHICOT COUNTY	CHICOT COUNTY
DALLAS COUNTY	DALLAS COUNTY
DESHA COUNTY	DESHA COUNTY
HEMPSTEAD COUNTY	HEMPSTEAD COUNTY
JACKSON COUNTY	JACKSON COUNTY
LAFAYETTE COUNTY	LAFAYETTE COUNTY
LEE COUNTY	LEE COUNTY
LITTLE RIVER COUNTY	LITTLE RIVER COUNTY
MILLER COUNTY	MILLER COUNTY
MISSISSIPPI COUNTY	MISSISSIPPI COUNTY
OUACHITA COUNTY	OUACHITA COUNTY
PERRY COUNTY	PERRY COUNTY
PHILLIPS COUNTY	PHILLIPS COUNTY
PINE BLUFF CITY	PINE BLUFF CITY IN JEFFERSON COUNTY
ST. FRANCIS COUNTY	ST. FRANCIS COUNTY
VAN BUREN COUNTY	VAN BUREN COUNTY
WOODRUFF COUNTY	WOODRUFF COUNTY

(CONTINUED)

Listing of Labor Surplus Areas—(Continued)

ELIGIBLE LABOR SURPLUS AREAS	CIVIL JURISDICTIONS INCLUDED
CALIFORNIA	
ALHAMBRA CITY	ALHAMBRA CITY IN LOS ANGELES COUNTY
ALPINE COUNTY	ALPINE COUNTY
AMADOR COUNTY	AMADOR COUNTY
ANTIOCH CITY	ANTIOCH CITY IN CONTRA COSTA COUNTY
APPLE VALLEY CITY	APPLE VALLEY CITY IN SAN BERNARDINO COUNTY
AZUSA CITY	AZUSA CITY IN LOS ANGELES COUNTY
BAKERSFIELD CITY	BAKERSFIELD CITY IN KERN COUNTY
BALDWIN PARK CITY	BALDWIN PARK CITY IN LOS ANGELES COUNTY
BELL CITY	BELL CITY IN LOS ANGELES COUNTY
BELL GARDENS CITY	BELL GARDENS CITY IN LOS ANGELES COUNTY
BALANCE OF BUTTE COUNTY	BUTTE COUNTY LESS CHICO CITY PARADISE CITY
CALAVERAS COUNTY	CALAVERAS COUNTY
CARSON CITY	CARSON CITY IN LOS ANGELES COUNTY
CATHEDRAL CITY	CATHEDRAL CITY IN RIVERSIDE COUNTY
CERES CITY	CERES CITY IN STANISLAUS COUNTY
CHICO CITY	CHICO CITY IN BUTTE COUNTY
CHULA VISTA CITY	CHULA VISTA CITY IN SAN DIEGO COUNTY
CLOVIS CITY	CLOVIS CITY IN FRESNO COUNTY
COLTON CITY	COLTON CITY IN SAN BERNARDINO COUNTY
COLUSA COUNTY	COLUSA COUNTY
COMPTON CITY	COMPTON CITY IN LOS ANGELES COUNTY
CORONA CITY	CORONA CITY IN RIVERSIDE COUNTY

(CONTINUED)

ELIGIBLE LABOR SURPLUS AREAS	CIVIL JURISDICTIONS INCLUDED
CALIFORNIA (CONT'D)	
DEL NORTE COUNTY	DEL NORTE COUNTY
DELANO CITY	DELANO CITY IN KERN COUNTY
EAST PALO ALTO CITY	EAST PALO ALTO CITY IN SAN MATEO COUNTY
EL CAJON CITY	EL CAJON CITY IN SAN DIEGO COUNTY
EL CENTRO CITY	EL CENTRO CITY IN IMPERIAL COUNTY
EL MONTE CITY	EL MONTE CITY IN LOS ANGELES COUNTY
EUREKA CITY	EUREKA CITY IN HUMBOLDT COUNTY
FAIRFIELD CITY	FAIRFIELD CITY IN SOLANO COUNTY
FONTANA CITY	FONTANA CITY IN SAN BERNARDINO COUNTY
FRESNO CITY	FRESNO CITY IN FRESNO COUNTY
BALANCE OF FRESNO COUNTY	FRESNO COUNTY LESS CLOVIS CITY FRESNO CITY
GILROY CITY	GILROY CITY IN SANTA CLARA COUNTY
GLENDALE CITY	GLENDALE CITY IN LOS ANGELES COUNTY
GLENN COUNTY	GLENN COUNTY
HANFORD CITY	HANFORD CITY IN KINGS COUNTY
HAWTHORNE CITY	HAWTHORNE CITY IN LOS ANGELES COUNTY
HEMET CITY	HEMET CITY IN RIVERSIDE COUNTY
HESPERIA CITY	HESPERIA CITY IN SAN BERNARDINO COUNTY
HIGHLAND CITY	HIGHLAND CITY IN SAN BERNARDINO COUNTY
BALANCE OF HUMBOLDT COUNTY	HUMBOLDT COUNTY LESS EUREKA CITY
HUNTINGTON PARK CITY	HUNTINGTON PARK CITY IN LOS ANGELES COUNTY
IMPERIAL BEACH CITY	IMPERIAL BEACH CITY IN SAN DIEGO COUNTY

(CONTINUED)

Listing of Labor Surplus Areas—(Continued)

ELIGIBLE LABOR SURPLUS AREAS	CIVIL JURISDICTIONS INCLUDED
CALIFORNIA (CONT'D)	
BALANCE OF IMPERIAL COUNTY	IMPERIAL COUNTY LESS EL CENTRO CITY
INDIO CITY	INDIO CITY IN RIVERSIDE COUNTY
INGLEWOOD CITY	INGLEWOOD CITY IN LOS ANGELES COUNTY
INYO COUNTY	INYO COUNTY
BALANCE OF KERN COUNTY	KERN COUNTY LESS BAKERSFIELD CITY DELANO CITY RIDGECREST CITY
BALANCE OF KINGS COUNTY	KINGS COUNTY LESS HANFORD CITY
LA PUENTE CITY	LA PUENTE CITY IN LOS ANGELES COUNTY
LAKE COUNTY	LAKE COUNTY
LANCASTER CITY	LANCASTER CITY IN LOS ANGELES COUNTY
LASSEN COUNTY	LASSEN COUNTY
LAWNDALE CITY	LAWNDALE CITY IN LOS ANGELES COUNTY
LEMON GROVE CITY	LEMON GROVE CITY IN SAN DIEGO COUNTY
LODI CITY	LODI CITY IN SAN JOAQUIN COUNTY
LOMPOC CITY	LOMPOC CITY IN SANTA BARBARA COUNTY
LONG BEACH CITY	LONG BEACH CITY IN LOS ANGELES COUNTY
LOS ANGELES CITY	LOS ANGELES CITY IN LOS ANGELES COUNTY
BALANCE OF LOS ANGELES COUNTY	LOS ANGELES COUNTY LESS AGOURA HILLS CITY ALHAMBRA CITY ARCADIA CITY AZUSA CITY BALDWIN PARK CITY BELL CITY BELL GARDENS CITY BELLFLOWER CITY BEVERLY HILLS CITY BURBANK CITY CARSON CITY CERRITOS CITY

(CONTINUED)

ELIGIBLE LABOR SURPLUS AREAS	CIVIL JURISDICTIONS INCLUDED
CALIFORNIA (CONT'D)	
	CLAREMONT CITY
	COMPTON CITY
	COVINA CITY
	CULVER CITY
	DIAMOND BAR CITY
	DOWNEY CITY
	EL MONTE CITY
	GARDENA CITY
	GLENDALE CITY
	GLENDORA CITY
	HAWTHORNE CITY
	HUNTINGTON PARK CITY
	INGLEWOOD CITY
	LA MIRADA CITY
	LA PUENTE CITY
	LA VERNE CITY
	LAKEWOOD CITY
	LANCASTER CITY
	LAWNDALE CITY
	LONG BEACH CITY
	LOS ANGELES CITY
	LYNWOOD CITY
	MANHATTAN BEACH CITY
	MAYWOOD CITY
	MONROVIA CITY
	MONTEBELLO CITY
	MONTEREY PARK CITY
	NORWALK CITY
	PALMDALE CITY
	PARAMOUNT CITY
	PASADENA CITY
	PICO RIVERA CITY
	POMONA CITY
	RANCHO PALOS VERDES CITY
	REDONDO BEACH CITY
	ROSEMEAD CITY
	SAN DIMAS CITY
	SAN GABRIEL CITY
	SANTA CLARITA CITY
	SANTA MONICA CITY
	SOUTH GATE CITY
	TEMPLE CITY
	TORRANCE CITY
	WALNUT CITY

(CONTINUED)

Listing of Labor Surplus Areas—(Continued)

ELIGIBLE LABOR SURPLUS AREAS	CIVIL JURISDICTIONS INCLUDED
CALIFORNIA (CONT'D)	
	WEST COVINA CITY
	WEST HOLLYWOOD CITY
	WHITTIER CITY
LYNWOOD CITY	LYNWOOD CITY IN LOS ANGELES COUNTY
MADERA CITY	MADERA CITY IN MADERA COUNTY
BALANCE OF MADERA COUNTY	MADERA COUNTY LESS MADERA CITY
MANTECA CITY	MANTECA CITY IN SAN JOAQUIN COUNTY
MARINA CITY	MARINA CITY IN MONTEREY COUNTY
MARIPOSA COUNTY	MARIPOSA COUNTY
MAYWOOD CITY	MAYWOOD CITY IN LOS ANGELES COUNTY
MENDOCINO COUNTY	MENDOCINO COUNTY
MERCED CITY	MERCED CITY IN MERCED COUNTY
BALANCE OF MERCED COUNTY	MERCED COUNTY LESS MERCED CITY
MODESTO CITY	MODESTO CITY IN STANISLAUS COUNTY
MODOC COUNTY	MODOC COUNTY
MONO COUNTY	MONO COUNTY
MONROVIA CITY	MONROVIA CITY IN LOS ANGELES COUNTY
MONTCLAIR CITY	MONTCLAIR CITY IN SAN BERNARDINO COUNTY
MONTEBELLO CITY	MONTEBELLO CITY IN LOS ANGELES COUNTY
BALANCE OF MONTEREY COUNTY	MONTEREY COUNTY LESS MARINA CITY MONTEREY CITY SALINAS CITY SEASIDE CITY
MONTEREY PARK CITY	MONTEREY PARK CITY IN LOS ANGELES COUNTY
MORENO VALLEY CITY	MORENO VALLEY CITY IN RIVERSIDE COUNTY
MURRIETA CITY	MURRIETA CITY IN RIVERSIDE COUNTY
NAPA CITY	NAPA CITY IN NAPA COUNTY

(CONTINUED)

ELIGIBLE LABOR SURPLUS AREAS	CIVIL JURISDICTIONS INCLUDED
CALIFORNIA (CONT'D)	
NATIONAL CITY	NATIONAL CITY IN SAN DIEGO COUNTY
NEVADA COUNTY	NEVADA COUNTY
NORCO CITY	NORCO CITY IN RIVERSIDE COUNTY
NORWALK CITY	NORWALK CITY IN LOS ANGELES COUNTY
OAKLAND CITY	OAKLAND CITY IN ALAMEDA COUNTY
OCEANSIDE CITY	OCEANSIDE CITY IN SAN DIEGO COUNTY
ONTARIO CITY	ONTARIO CITY IN SAN BERNARDINO COUNTY
OXNARD CITY	OXNARD CITY IN VENTURA COUNTY
PALM SPRINGS CITY	PALM SPRINGS CITY IN RIVERSIDE COUNTY
PALMDALE CITY	PALMDALE CITY IN LOS ANGELES COUNTY
PARADISE CITY	PARADISE CITY IN BUTTE COUNTY
PARAMOUNT CITY	PARAMOUNT CITY IN LOS ANGELES COUNTY
PASADENA CITY	PASADENA CITY IN LOS ANGELES COUNTY
PERRIS CITY	PERRIS CITY IN RIVERSIDE COUNTY
PICO RIVERA CITY	PICO RIVERA CITY IN LOS ANGELES COUNTY
PITTSBURG CITY	PITTSBURG CITY IN CONTRA COSTA COUNTY
PLUMAS COUNTY	PLUMAS COUNTY
POMONA CITY	POMONA CITY IN LOS ANGELES COUNTY
PORTERVILLE CITY	PORTERVILLE CITY IN TULARE COUNTY
REDDING CITY	REDDING CITY IN SHASTA COUNTY
RIALTO CITY	RIALTO CITY IN SAN BERNARDINO COUNTY
RICHMOND CITY	RICHMOND CITY IN CONTRA COSTA COUNTY
RIDGECREST CITY	RIDGECREST CITY IN KERN COUNTY

(CONTINUED)

Listing of Labor Surplus Areas—(Continued)

ELIGIBLE LABOR SURPLUS AREAS	CIVIL JURISDICTIONS INCLUDED
CALIFORNIA (CONT'D)	
RIVERSIDE CITY	RIVERSIDE CITY IN RIVERSIDE COUNTY
BALANCE OF RIVERSIDE COUNTY	RIVERSIDE COUNTY LESS CATHEDRAL CITY CORONA CITY HEMET CITY INDIO CITY MORENO VALLEY CITY MURRIETA CITY NORCO CITY PALM DESERT CITY PALM SPRINGS CITY PERRIS CITY RIVERSIDE CITY TEMECULA CITY
ROSEMEAD CITY	ROSEMEAD CITY IN LOS ANGELES COUNTY
SACRAMENTO CITY	SACRAMENTO CITY IN SACRAMENTO COUNTY
SALINAS CITY	SALINAS CITY IN MONTEREY COUNTY
SAN BENITO COUNTY	SAN BENITO COUNTY
SAN BERNARDINO CITY	SAN BERNARDINO CITY IN SAN BERNARDINO COUNTY
BALANCE OF SAN BERNARDINO COUNTY	SAN BERNARDINO COUNTY LESS APPLE VALLEY CITY CHINO CITY COLTON CITY FONTANA CITY HESPERIA CITY HIGHLAND CITY MONTCLAIR CITY ONTARIO CITY RANCHO CUCAMONGA CITY REDLANDS CITY RIALTO CITY SAN BERNARDINO CITY UPLAND CITY VICTORVILLE CITY YUCAIPA CITY
SAN GABRIEL CITY	SAN GABRIEL CITY IN LOS ANGELES COUNTY
BALANCE OF SAN JOAQUIN COUNTY	SAN JOAQUIN COUNTY LESS LODI CITY

(CONTINUED)

ELIGIBLE LABOR SURPLUS AREAS	CIVIL JURISDICTIONS INCLUDED
CALIFORNIA (CONT'D)	
	MANTECA CITY
	STOCKTON CITY
	TRACEY CITY
SAN LUIS OBISPO CITY	SAN LUIS OBISPO CITY IN SAN LUIS OBISPO COUNTY
SAN PABLO CITY	SAN PABLO CITY IN CONTRA COSTA COUNTY
SANTA ANA CITY	SANTA ANA CITY IN ORANGE COUNTY
SANTA CRUZ CITY	SANTA CRUZ CITY IN SANTA CRUZ COUNTY
BALANCE OF SANTA CRUZ COUNTY	SANTA CRUZ COUNTY LESS SANTA CRUZ CITY
	WATSONVILLE CITY
SANTA MARIA CITY	SANTA MARIA CITY IN SANTA BARBARA COUNTY
SANTA PAULA CITY	SANTA PAULA CITY IN VENTURA COUNTY
SEASIDE CITY	SEASIDE CITY IN MONTEREY COUNTY
BALANCE OF SHASTA COUNTY	SHASTA COUNTY LESS REDDING CITY
SIERRA COUNTY	SIERRA COUNTY
SISKIYOU COUNTY	SISKIYOU COUNTY
BALANCE OF SOLANO COUNTY	SOLANO COUNTY LESS BENICIA CITY
	FAIRFIELD CITY
	SUISON CITY
	VACAVILLE CITY
	VALLEJO CITY
SOUTH GATE CITY	SOUTH GATE CITY IN LOS ANGELES COUNTY
BALANCE OF STANISLAUS COUNTY	STANISLAUS COUNTY LESS CERES CITY
	MODESTO CITY
	TURLOCK CITY
STANTON CITY	STANTON CITY IN ORANGE COUNTY
STOCKTON CITY	STOCKTON CITY IN SAN JOAQUIN COUNTY
SUISON CITY	SUISON CITY IN SOLANO COUNTY
BALANCE OF SUTTER COUNTY	SUTTER COUNTY LESS YUBA CITY

(CONTINUED)

ELIGIBLE LABOR SURPLUS AREAS	CIVIL JURISDICTIONS INCLUDED
CALIFORNIA (CONT'D)	
TEHAMA COUNTY	TEHAMA COUNTY
TRACEY CITY	TRACEY CITY IN SAN JOAQUIN COUNTY
TRINITY COUNTY	TRINITY COUNTY
TULARE CITY	TULARE CITY IN TULARE COUNTY
BALANCE OF TULARE COUNTY	TULARE COUNTY LESS PORTERVILLE CITY TULARE CITY VISALIA CITY
TUOLUMNE COUNTY	TUOLUMNE COUNTY
TURLOCK CITY	TURLOCK CITY IN STANISLAUS COUNTY
VALLEJO CITY	VALLEJO CITY IN SOLANO COUNTY
BALANCE OF VENTURA COUNTY	VENTURA COUNTY LESS CAMARILLO CITY MOORPARK CITY OXNARD CITY SANTA PAULA CITY SIMI VALLEY CITY THOUSAND OAKS CITY VENTURA CITY
VICTORVILLE CITY	VICTORVILLE CITY IN SAN BERNARDINO COUNTY
VISALIA CITY	VISALIA CITY IN TULARE COUNTY
VISTA CITY	VISTA CITY IN SAN DIEGO COUNTY
WATSONVILLE CITY	WATSONVILLE CITY IN SANTA CRUZ COUNTY
WEST HOLLYWOOD CITY	WEST HOLLYWOOD CITY IN LOS ANGELES COUNTY
WEST SACRAMENTO CITY	WEST SACRAMENTO CITY IN YOLO COUNTY
WOODLAND CITY	WOODLAND CITY IN YOLO COUNTY
BALANCE OF YOLO COUNTY	YOLO COUNTY LESS DAVIS CITY WEST SACRAMENTO CITY WOODLAND CITY
YUBA CITY	YUBA CITY IN SUTTER COUNTY
YUBA COUNTY	YUBA COUNTY

(CONTINUED)

ELIGIBLE LABOR SURPLUS AREAS	CIVIL JURISDICTIONS INCLUDED
COLORADO	
CONEJOS COUNTY	CONEJOS COUNTY
COSTILLA COUNTY	COSTILLA COUNTY
DOLORES COUNTY	DOLORES COUNTY
JACKSON COUNTY	JACKSON COUNTY
MINERAL COUNTY	MINERAL COUNTY
RIO GRANDE COUNTY	RIO GRANDE COUNTY
SAGUACHE COUNTY	SAGUACHE COUNTY
SAN JUAN COUNTY	SAN JUAN COUNTY
CONNECTICUT	
ANSONIA TOWN	ANSONIA TOWN
BRIDGEPORT CITY	BRIDGEPORT CITY
EAST HARTFORD CITY	EAST HARTFORD CITY
HARTFORD CITY	HARTFORD CITY
KILLINGLY TOWN	KILLINGLY TOWN
MERIDEN CITY	MERIDEN CITY
NEW BRITAIN CITY	NEW BRITAIN CITY
NEW LONDON CITY	NEW LONDON CITY
PLAINFIELD TOWN	PLAINFIELD TOWN
PUTNAM TOWN	PUTNAM TOWN
STERLING TOWN	STERLING TOWN
VOLUNTOWN TOWN	VOLUNTOWN TOWN
WATERBURY CITY	WATERBURY CITY
WINCHESTER TOWN	WINCHESTER TOWN
WINDHAM TOWN	WINDHAM TOWN
DISTRICT OF COLUMBIA	
WASHINGTON DC CITY	WASHINGTON DC CITY IN DISTRICT OF COLUMBIA

(CONTINUED)

Listing of Labor Surplus Areas—(Continued)

ELIGIBLE LABOR SURPLUS AREAS	CIVIL JURISDICTIONS INCLUDED
FLORIDA	
BOYNTON BEACH CITY	BOYNTON BEACH CITY IN PALM BEACH COUNTY
CITRUS COUNTY	CITRUS COUNTY
COCONUT CREEK CITY	COCONUT CREEK CITY IN BROWARD COUNTY
COLLIER COUNTY	COLLIER COUNTY
DAYTONA BEACH CITY	DAYTONA BEACH CITY IN VOLUSIA COUNTY
DE SOTO COUNTY	DE SOTO COUNTY
DELRAY BEACH CITY	DELRAY BEACH CITY IN PALM BEACH COUNTY
DIXIE COUNTY	DIXIE COUNTY
FORT PIERCE CITY	FORT PIERCE CITY IN ST. LUCIE COUNTY
FT LAUDERDALE CITY	FT LAUDERDALE CITY IN BROWARD COUNTY
GLADES COUNTY	GLADES COUNTY
GREENACRES CITY	GREENACRES CITY IN PALM BEACH COUNTY
HALLANDALE CITY	HALLANDALE CITY IN BROWARD COUNTY
HAMILTON COUNTY	HAMILTON COUNTY
HARDEE COUNTY	HARDEE COUNTY
HENDRY COUNTY	HENDRY COUNTY
HIALEAH CITY	HIALEAH CITY IN DADE COUNTY
HIGHLANDS COUNTY	HIGHLANDS COUNTY
HOMESTEAD CITY	HOMESTEAD CITY IN DADE COUNTY
INDIAN RIVER COUNTY	INDIAN RIVER COUNTY
LAKE WORTH CITY	LAKE WORTH CITY IN PALM BEACH COUNTY
LAKELAND CITY	LAKELAND CITY IN POLK COUNTY
LAUDERDALE LAKES CITY	LAUDERDALE LAKES CITY IN BROWARD COUNTY
MARTIN COUNTY	MARTIN COUNTY
MELBOURNE CITY	MELBOURNE CITY IN BREVARD COUNTY
MIAMI BEACH CITY	MIAMI BEACH CITY IN DADE COUNTY

(CONTINUED)

ELIGIBLE LABOR SURPLUS AREAS	CIVIL JURISDICTIONS INCLUDED
FLORIDA (CONT'D)	
MIAMI CITY	MIAMI CITY IN DADE COUNTY
NORTH MIAMI CITY	NORTH MIAMI CITY IN DADE COUNTY
OKEECHOBEE COUNTY	OKEECHOBEE COUNTY
PALM BAY CITY	PALM BAY CITY IN BREVARD COUNTY
BALANCE OF PALM BEACH COUNTY	PALM BEACH COUNTY LESS BOCA RATON CITY BOYNTON BEACH CITY DELRAY BEACH CITY GREENACRES CITY JUPITER CITY LAKE WORTH CITY PALM BEACH GARDENS CITY RIVIERA BEACH CITY WEST PALM BEACH CITY
PANAMA CITY	PANAMA CITY IN BAY COUNTY
BALANCE OF POLK COUNTY	POLK COUNTY LESS LAKELAND CITY
POMPANO BEACH CITY	POMPANO BEACH CITY IN BROWARD COUNTY
PORT ST. LUCIE CITY	PORT ST. LUCIE CITY IN ST. LUCIE COUNTY
RIVIERA BEACH CITY	RIVIERA BEACH CITY IN PALM BEACH COUNTY
BALANCE OF ST. LUCIE COUNTY	ST. LUCIE COUNTY LESS FORT PIERCE CITY PORT ST. LUCIE CITY
TAYLOR COUNTY	TAYLOR COUNTY
WEST PALM BEACH CITY	WEST PALM BEACH CITY IN PALM BEACH COUNTY
GEORGIA	
ALBANY CITY	ALBANY CITY IN DOUGHERTY COUNTY
APPLING COUNTY	APPLING COUNTY
ATLANTA CITY	ATLANTA CITY IN DE KALB COUNTY

(CONTINUED)

Listing of Labor Surplus Areas—(Continued)

ELIGIBLE LABOR SURPLUS AREAS	CIVIL JURISDICTIONS INCLUDED
GEORGIA (CONT'D)	
	FULTON COUNTY
AUGUSTA CITY	AUGUSTA CITY IN RICHMOND COUNTY
BAKER COUNTY	BAKER COUNTY
BRANTLEY COUNTY	BRANTLEY COUNTY
BURKE COUNTY	BURKE COUNTY
CALHOUN COUNTY	CALHOUN COUNTY
CHATTAHOOCHEE COUNTY	CHATTAHOOCHEE COUNTY
DECATUR COUNTY	DECATUR COUNTY
DOOLY COUNTY	DOOLY COUNTY
EARLY COUNTY	EARLY COUNTY
ELBERT COUNTY	ELBERT COUNTY
EMANUEL COUNTY	EMANUEL COUNTY
EVANS COUNTY	EVANS COUNTY
GREENE COUNTY	GREENE COUNTY
HART COUNTY	HART COUNTY
HINESVILLE CITY	HINESVILLE CITY IN LIBERTY COUNTY
JEFFERSON COUNTY	JEFFERSON COUNTY
JOHNSON COUNTY	JOHNSON COUNTY
LA GRANGE CITY	LA GRANGE CITY IN TROUP COUNTY
BALANCE OF LIBERTY COUNTY	LIBERTY COUNTY LESS HINESVILLE CITY
LINCOLN COUNTY	LINCOLN COUNTY
MACON CITY	MACON CITY IN BIBB COUNTY JONES COUNTY
MACON COUNTY	MACON COUNTY
MERIWETHER COUNTY	MERIWETHER COUNTY
MONTGOMERY COUNTY	MONTGOMERY COUNTY
PEACH COUNTY	PEACH COUNTY
POLK COUNTY	POLK COUNTY
QUITMAN COUNTY	QUITMAN COUNTY
RANDOLPH COUNTY	RANDOLPH COUNTY
SCREVEN COUNTY	SCREVEN COUNTY
TALBOT COUNTY	TALBOT COUNTY
TAYLOR COUNTY	TAYLOR COUNTY
TELFAIR COUNTY	TELFAIR COUNTY
TERRELL COUNTY	TERRELL COUNTY
TOOMBS COUNTY	TOOMBS COUNTY
TREUTLEN COUNTY	TREUTLEN COUNTY
WARREN COUNTY	WARREN COUNTY
WAYNE COUNTY	WAYNE COUNTY

(CONTINUED)

ELIGIBLE LABOR SURPLUS AREAS	CIVIL JURISDICTIONS INCLUDED
GEORGIA (CONT'D)	
WHEELER COUNTY	WHEELER COUNTY
HAWAII	
HAWAII COUNTY	HAWAII COUNTY
KAUAI COUNTY	KAUAI COUNTY
MAUI COUNTY	MAUI COUNTY
IDAHO	
ADAMS COUNTY	ADAMS COUNTY
BENEWAH COUNTY	BENEWAH COUNTY
BONNER COUNTY	BONNER COUNTY
BOUNDARY COUNTY	BOUNDARY COUNTY
CARIBOU COUNTY	CARIBOU COUNTY
CASSIA COUNTY	CASSIA COUNTY
CLEARWATER COUNTY	CLEARWATER COUNTY
CUSTER COUNTY	CUSTER COUNTY
FREMONT COUNTY	FREMONT COUNTY
GEM COUNTY	GEM COUNTY
IDAHO COUNTY	IDAHO COUNTY
BALANCE OF KOOTENAI COUNTY	KOOTENAI COUNTY LESS COEUR D ALENE CITY
LEMHI COUNTY	LEMHI COUNTY
MINIDOKA COUNTY	MINIDOKA COUNTY
SHOSHONE COUNTY	SHOSHONE COUNTY
VALLEY COUNTY	VALLEY COUNTY
WASHINGTON COUNTY	WASHINGTON COUNTY
ILLINOIS	
ALEXANDER COUNTY	ALEXANDER COUNTY
ALTON CITY	ALTON CITY IN MADISON COUNTY

(CONTINUED)

Listing of Labor Surplus Areas—(Continued)

ELIGIBLE LABOR SURPLUS AREAS	CIVIL JURISDICTIONS INCLUDED
ILLINOIS (CONT'D)	
BELLEVILLE CITY	BELLEVILLE CITY IN ST. CLAIR COUNTY
CARPENTERSVILLE CITY	CARPENTERSVILLE CITY IN KANE COUNTY
CICERO CITY	CICERO CITY IN COOK COUNTY
CRAWFORD COUNTY	CRAWFORD COUNTY
DANVILLE CITY	DANVILLE CITY IN VERMILION COUNTY
DECATUR CITY	DECATUR CITY IN MACON COUNTY
EAST ST. LOUIS CITY	EAST ST. LOUIS CITY IN ST. CLAIR COUNTY
FRANKLIN COUNTY	FRANKLIN COUNTY
FREEPORT CITY	FREEPORT CITY IN STEPHENSON COUNTY
FULTON COUNTY	FULTON COUNTY
GALLATIN COUNTY	GALLATIN COUNTY
GRANITE CITY	GRANITE CITY IN MADISON COUNTY
GRUNDY COUNTY	GRUNDY COUNTY
HAMILTON COUNTY	HAMILTON COUNTY
HARDIN COUNTY	HARDIN COUNTY
HARVEY CITY	HARVEY CITY IN COOK COUNTY
JEFFERSON COUNTY	JEFFERSON COUNTY
JOHNSON COUNTY	JOHNSON COUNTY
JOLIET CITY	JOLIET CITY IN WILL COUNTY
KANKAKEE CITY	KANKAKEE CITY IN KANKAKEE COUNTY
LA SALLE COUNTY	LA SALLE COUNTY
LAWRENCE COUNTY	LAWRENCE COUNTY
MARION COUNTY	MARION COUNTY
MASON COUNTY	MASON COUNTY
MAYWOOD VILLAGE	MAYWOOD VILLAGE IN COOK COUNTY
MONTGOMERY COUNTY	MONTGOMERY COUNTY
NORTH CHICAGO CITY	NORTH CHICAGO CITY IN LAKE COUNTY
PERRY COUNTY	PERRY COUNTY
POPE COUNTY	POPE COUNTY
PULASKI COUNTY	PULASKI COUNTY
RANDOLPH COUNTY	RANDOLPH COUNTY

(CONTINUED)

ELIGIBLE LABOR SURPLUS AREAS	CIVIL JURISDICTIONS INCLUDED
ILLINOIS (CONT'D)	
SALINE COUNTY	SALINE COUNTY
UNION COUNTY	UNION COUNTY
WABASH COUNTY	WABASH COUNTY
WAUKEGAN CITY	WAUKEGAN CITY IN LAKE COUNTY
WHITE COUNTY	WHITE COUNTY
WILLIAMSON COUNTY	WILLIAMSON COUNTY
INDIANA	
CASS COUNTY	CASS COUNTY
CRAWFORD COUNTY	CRAWFORD COUNTY
EAST CHICAGO CITY	EAST CHICAGO CITY IN LAKE COUNTY
FAYETTE COUNTY	FAYETTE COUNTY
GARY CITY	GARY CITY IN LAKE COUNTY
GREENE COUNTY	GREENE COUNTY
HAMMOND CITY	HAMMOND CITY IN LAKE COUNTY
MARION CITY	MARION CITY IN GRANT COUNTY
MICHIGAN CITY	MICHIGAN CITY IN LA PORTE COUNTY
ORANGE COUNTY	ORANGE COUNTY
PERRY COUNTY	PERRY COUNTY
RANDOLPH COUNTY	RANDOLPH COUNTY
RICHMOND CITY	RICHMOND CITY IN WAYNE COUNTY
SULLIVAN COUNTY	SULLIVAN COUNTY
TERRE HAUTE CITY	TERRE HAUTE CITY IN VIGO COUNTY
VERMILLION COUNTY	VERMILLION COUNTY
IOWA	
FLOYD COUNTY	FLOYD COUNTY

(CONTINUED)

Listing of Labor Surplus Areas—(Continued)

ELIGIBLE LABOR SURPLUS AREAS	CIVIL JURISDICTIONS INCLUDED
KANSAS	
ATCHISON COUNTY	ATCHISON COUNTY
CHEROKEE COUNTY	CHEROKEE COUNTY
DONIPHAN COUNTY	DONIPHAN COUNTY
GEARY COUNTY	GEARY COUNTY
KANSAS CITY KN	KANSAS CITY KN IN WYANDOTTE COUNTY
LABETTE COUNTY	LABETTE COUNTY
LINN COUNTY	LINN COUNTY
OSAGE COUNTY	OSAGE COUNTY
WOODSON COUNTY	WOODSON COUNTY
KENTUCKY	
BALLARD COUNTY	BALLARD COUNTY
BATH COUNTY	BATH COUNTY
BELL COUNTY	BELL COUNTY
BOYD COUNTY	BOYD COUNTY
BREATHITT COUNTY	BREATHITT COUNTY
CARTER COUNTY	CARTER COUNTY
CLAY COUNTY	CLAY COUNTY
CLINTON COUNTY	CLINTON COUNTY
CUMBERLAND COUNTY	CUMBERLAND COUNTY
EDMONSON COUNTY	EDMONSON COUNTY
ELLIOTT COUNTY	ELLIOTT COUNTY
ESTILL COUNTY	ESTILL COUNTY
FLOYD COUNTY	FLOYD COUNTY
GRAVES COUNTY	GRAVES COUNTY
GREENUP COUNTY	GREENUP COUNTY
HANCOCK COUNTY	HANCOCK COUNTY
HARLAN COUNTY	HARLAN COUNTY
JACKSON COUNTY	JACKSON COUNTY
JOHNSON COUNTY	JOHNSON COUNTY
KNOTT COUNTY	KNOTT COUNTY
KNOX COUNTY	KNOX COUNTY
LAWRENCE COUNTY	LAWRENCE COUNTY
LEE COUNTY	LEE COUNTY
LESLIE COUNTY	LESLIE COUNTY
LETCHER COUNTY	LETCHER COUNTY

(CONTINUED)

ELIGIBLE LABOR SURPLUS AREAS	CIVIL JURISDICTIONS INCLUDED
KENTUCKY (CONT'D)	
LEWIS COUNTY	LEWIS COUNTY
MAGOFFIN COUNTY	MAGOFFIN COUNTY
MARION COUNTY	MARION COUNTY
MARTIN COUNTY	MARTIN COUNTY
MC CREARY COUNTY	MC CREARY COUNTY
MC LEAN COUNTY	MC LEAN COUNTY
MENIFEE COUNTY	MENIFEE COUNTY
MONTGOMERY COUNTY	MONTGOMERY COUNTY
MORGAN COUNTY	MORGAN COUNTY
MUHLENBERG COUNTY	MUHLENBERG COUNTY
NICHOLAS COUNTY	NICHOLAS COUNTY
OHIO COUNTY	OHIO COUNTY
PERRY COUNTY	PERRY COUNTY
PIKE COUNTY	PIKE COUNTY
POWELL COUNTY	POWELL COUNTY
ROCKCASTLE COUNTY	ROCKCASTLE COUNTY
RUSSELL COUNTY	RUSSELL COUNTY
WEBSTER COUNTY	WEBSTER COUNTY
WHITLEY COUNTY	WHITLEY COUNTY
WOLFE COUNTY	WOLFE COUNTY
LOUISIANA	
ACADIA PARISH	ACADIA PARISH
ALEXANDRIA CITY	ALEXANDRIA CITY IN RAPIDES PARISH
ALLEN PARISH	ALLEN PARISH
ASCENSION PARISH	ASCENSION PARISH
ASSUMPTION PARISH	ASSUMPTION PARISH
AVOYELLES PARISH	AVOYELLES PARISH
BEAUREGARD PARISH	BEAUREGARD PARISH
BIENVILLE PARISH	BIENVILLE PARISH
CALDWELL PARISH	CALDWELL PARISH
CATAHOULA PARISH	CATAHOULA PARISH
CLAIBORNE PARISH	CLAIBORNE PARISH
CONCORDIA PARISH	CONCORDIA PARISH
DE SOTO PARISH	DE SOTO PARISH
EAST CARROLL PARISH	EAST CARROLL PARISH
EAST FELICIANA PARISH	EAST FELICIANA PARISH
EVANGELINE PARISH	EVANGELINE PARISH
FRANKLIN PARISH	FRANKLIN PARISH

(CONTINUED)

Listing of Labor Surplus Areas—(Continued)

ELIGIBLE LABOR SURPLUS AREAS	CIVIL JURISDICTIONS INCLUDED
LOUISIANA (CONT'D)	
GRANT PARISH	GRANT PARISH
IBERVILLE PARISH	IBERVILLE PARISH
JEFFERSON DAVIS PARISH	JEFFERSON DAVIS PARISH
LA SALLE PARISH	LA SALLE PARISH
LAKE CHARLES CITY	LAKE CHARLES CITY IN CALCASIEU PARISH
LIVINGSTON PARISH	LIVINGSTON PARISH
MADISON PARISH	MADISON PARISH
MONROE CITY	MONROE CITY IN OUACHITA PARISH
MOREHOUSE PARISH	MOREHOUSE PARISH
NATCHITOCHES PARISH	NATCHITOCHES PARISH
NEW IBERIA CITY	NEW IBERIA CITY IN IBERIA PARISH
NEW ORLEANS CITY	NEW ORLEANS CITY IN ORLEANS PARISH
PLAQUEMINES PARISH	PLAQUEMINES PARISH
POINTE COUPEE PARISH	POINTE COUPEE PARISH
RED RIVER PARISH	RED RIVER PARISH
RICHLAND PARISH	RICHLAND PARISH
SHREVEPORT CITY	SHREVEPORT CITY IN BOSSIER PARISH CADDO PARISH
ST. BERNARD PARISH	ST. BERNARD PARISH
ST. CHARLES PARISH	ST. CHARLES PARISH
ST. HELENA PARISH	ST. HELENA PARISH
ST. JAMES PARISH	ST. JAMES PARISH
ST. JOHN BAPTIST PARISH	ST. JOHN BAPTIST PARISH
ST. LANDRY PARISH	ST. LANDRY PARISH
ST. MARTIN PARISH	ST. MARTIN PARISH
ST. MARY PARISH	ST. MARY PARISH
TANGIPAHOA PARISH	TANGIPAHOA PARISH
TENSAS PARISH	TENSAS PARISH
VERNON PARISH	VERNON PARISH
WASHINGTON PARISH	WASHINGTON PARISH
WEBSTER PARISH	WEBSTER PARISH
WEST BATON ROUGE PARISH	WEST BATON ROUGE PARISH
WEST CARROLL PARISH	WEST CARROLL PARISH
WEST FELICIANA PARISH	WEST FELICIANA PARISH

(CONTINUED)

ELIGIBLE LABOR SURPLUS AREAS	CIVIL JURISDICTIONS INCLUDED
MAINE	
AROOSTOOK COUNTY	AROOSTOOK COUNTY
FRANKLIN COUNTY	FRANKLIN COUNTY
HANCOCK COUNTY	HANCOCK COUNTY
OXFORD COUNTY	OXFORD COUNTY
PISCATAQUIS COUNTY	PISCATAQUIS COUNTY
SOMERSET COUNTY	SOMERSET COUNTY
WALDO COUNTY	WALDO COUNTY
WASHINGTON COUNTY	WASHINGTON COUNTY
MARYLAND	
ALLEGANY COUNTY	ALLEGANY COUNTY
ANNAPOLIS CITY	ANNAPOLIS CITY IN ANNE ARUNDEL COUNTY
BALTIMORE CITY	BALTIMORE CITY
CECIL COUNTY	CECIL COUNTY
DORCHESTER COUNTY	DORCHESTER COUNTY
GARRETT COUNTY	GARRETT COUNTY
SOMERSET COUNTY	SOMERSET COUNTY
WORCESTER COUNTY	WORCESTER COUNTY
MASSACHUSETTS	
ACUSHNET TOWN	ACUSHNET TOWN IN BRISTOL COUNTY
ADAMS TOWN	ADAMS TOWN IN BERKSHIRE COUNTY
ATHOL TOWN	ATHOL TOWN IN WORCESTER COUNTY
BOURNE TOWN	BOURNE TOWN IN BARNSTABLE COUNTY
BROCKTON CITY	BROCKTON CITY IN PLYMOUTH COUNTY
CHELSEA CITY	CHELSEA CITY IN SUFFOLK COUNTY

(CONTINUED)

Listing of Labor Surplus Areas—(Continued)

ELIGIBLE LABOR SURPLUS AREAS	CIVIL JURISDICTIONS INCLUDED
MASSACHUSETTS (CONT'D)	
CHESHIRE TOWN	CHESHIRE TOWN IN BERKSHIRE COUNTY
CHESTER TOWN	CHESTER TOWN IN HAMPDEN COUNTY
DARTMOUTH TOWN	DARTMOUTH TOWN IN BRISTOL COUNTY
DENNIS TOWN	DENNIS TOWN IN BARNSTABLE COUNTY
EASTHAM TOWN	EASTHAM TOWN IN BARNSTABLE COUNTY
EDGARTOWN TOWN	EDGARTOWN TOWN IN DUKES COUNTY
FAIRHAVEN TOWN	FAIRHAVEN TOWN IN BRISTOL COUNTY
FALL RIVER CITY	FALL RIVER CITY IN BRISTOL COUNTY
FREETOWN TOWN	FREETOWN TOWN IN BRISTOL COUNTY
GAY HEAD TOWN	GAY HEAD TOWN IN DUKES COUNTY
GLOUCESTER CITY	GLOUCESTER CITY IN ESSEX COUNTY
HARDWICK TOWN	HARDWICK TOWN IN WORCESTER COUNTY
HAWLEY TOWN	HAWLEY TOWN IN FRANKLIN COUNTY
HINSDALE TOWN	HINSDALE TOWN IN BERKSHIRE COUNTY
HOLYOKE CITY	HOLYOKE CITY IN HAMPDEN COUNTY
HUBBARDSTON TOWN	HUBBARDSTON TOWN IN WORCESTER COUNTY
HULL TOWN	HULL TOWN IN PLYMOUTH COUNTY
HUNTINGTON TOWN	HUNTINGTON TOWN IN HAMPSHIRE COUNTY
LAWRENCE CITY	LAWRENCE CITY IN ESSEX COUNTY
LEE TOWN	LEE TOWN IN BERKSHIRE COUNTY
LOWELL CITY	LOWELL CITY IN MIDDLESEX COUNTY
LUDLOW TOWN	LUDLOW TOWN IN HAMPDEN COUNTY

(CONTINUED)

ELIGIBLE LABOR SURPLUS AREAS	CIVIL JURISDICTIONS INCLUDED
MASSACHUSETTS (CONT'D)	
MASHPEE TOWN	MASHPEE TOWN IN BARNSTABLE COUNTY
METHUEN TOWN	METHUEN TOWN IN ESSEX COUNTY
MIDDLEBOROUGH TOWN	MIDDLEBOROUGH TOWN IN PLYMOUTH COUNTY
MONROE TOWN	MONROE TOWN IN FRANKLIN COUNTY
NEW BEDFORD CITY	NEW BEDFORD CITY IN BRISTOL COUNTY
NEW SALEM TOWN	NEW SALEM TOWN IN FRANKLIN COUNTY
NORTH ADAMS TOWN	NORTH ADAMS TOWN IN BERKSHIRE COUNTY
ORANGE TOWN	ORANGE TOWN IN FRANKLIN COUNTY
PALMER TOWN	PALMER TOWN IN HAMPDEN COUNTY
PHILLIPSTON TOWN	PHILLIPSTON TOWN IN WORCESTER COUNTY
PITTSFIELD CITY	PITTSFIELD CITY IN BERKSHIRE COUNTY
PROVINCETOWN TOWN	PROVINCETOWN TOWN IN BARNSTABLE COUNTY
REHOBOTH TOWN	REHOBOTH TOWN IN BRISTOL COUNTY
REVERE CITY	REVERE CITY IN SUFFOLK COUNTY
ROWE TOWN	ROWE TOWN IN FRANKLIN COUNTY
RUSSELL TOWN	RUSSELL TOWN IN HAMPDEN COUNTY
SANDISFIELD TOWN	SANDISFIELD TOWN IN BERKSHIRE COUNTY
SAVOY TOWN	SAVOY TOWN IN BERKSHIRE COUNTY
SEEKONK TOWN	SEEKONK TOWN IN BRISTOL COUNTY
SHELBURNE TOWN	SHELBURNE TOWN IN FRANKLIN COUNTY
SOMERSET TOWN	SOMERSET TOWN IN BRISTOL COUNTY
SOUTHWICK TOWN	SOUTHWICK TOWN IN HAMPDEN COUNTY

(CONTINUED)

Listing of Labor Surplus Areas—(Continued)

ELIGIBLE LABOR SURPLUS AREAS	CIVIL JURISDICTIONS INCLUDED
MASSACHUSETTS (CONT'D)	
SPRINGFIELD CITY	SPRINGFIELD CITY IN HAMPDEN COUNTY
SWANSEA TOWN	SWANSEA TOWN IN BRISTOL COUNTY
TISBURY TOWN	TISBURY TOWN IN DUKES COUNTY
TOLLAND TOWN	TOLLAND TOWN IN HAMPDEN COUNTY
TRURO TOWN	TRURO TOWN IN BARNSTABLE COUNTY
WAREHAM TOWN	WAREHAM TOWN IN PLYMOUTH COUNTY
WELLFLEET TOWN	WELLFLEET TOWN IN BARNSTABLE COUNTY
WEST SPRINGFIELD CITY	WEST SPRINGFIELD CITY IN HAMPDEN COUNTY
WESTPORT TOWN	WESTPORT TOWN IN BRISTOL COUNTY
WINCHENDON TOWN	WINCHENDON TOWN IN WORCESTER COUNTY
YARMOUTH TOWN	YARMOUTH TOWN IN BARNSTABLE COUNTY
MICHIGAN	
ALCONA COUNTY	ALCONA COUNTY
ALGER COUNTY	ALGER COUNTY
ALPENA COUNTY	ALPENA COUNTY
ANTRIM COUNTY	ANTRIM COUNTY
ARENAC COUNTY	ARENAC COUNTY
BARAGA COUNTY	BARAGA COUNTY
BAY CITY	BAY CITY IN BAY COUNTY
BENZIE COUNTY	BENZIE COUNTY
BURTON CITY	BURTON CITY IN GENESEE COUNTY
CHARLEVOIX COUNTY	CHARLEVOIX COUNTY
CHEBOYGAN COUNTY	CHEBOYGAN COUNTY
CHIPPEWA COUNTY	CHIPPEWA COUNTY
CLARE COUNTY	CLARE COUNTY
CRAWFORD COUNTY	CRAWFORD COUNTY

(CONTINUED)

ELIGIBLE LABOR SURPLUS AREAS	CIVIL JURISDICTIONS INCLUDED
MICHIGAN (CONT'D)	
DELTA COUNTY	DELTA COUNTY
DETROIT CITY	DETROIT CITY IN WAYNE COUNTY
EMMET COUNTY	EMMET COUNTY
FLINT CITY	FLINT CITY IN GENESEE COUNTY
GLADWIN COUNTY	GLADWIN COUNTY
GOGEBIC COUNTY	GOGEBIC COUNTY
GRATIOT COUNTY	GRATIOT COUNTY
HIGHLAND PARK CITY	HIGHLAND PARK CITY IN WAYNE COUNTY
HOUGHTON COUNTY	HOUGHTON COUNTY
HURON COUNTY	HURON COUNTY
INKSTER CITY	INKSTER CITY IN WAYNE COUNTY
IOSCO COUNTY	IOSCO COUNTY
IRON COUNTY	IRON COUNTY
JACKSON CITY	JACKSON CITY IN JACKSON COUNTY
KALKASKA COUNTY	KALKASKA COUNTY
KEWEENAW COUNTY	KEWEENAW COUNTY
LAKE COUNTY	LAKE COUNTY
LUCE COUNTY	LUCE COUNTY
MACKINAC COUNTY	MACKINAC COUNTY
MANISTEE COUNTY	MANISTEE COUNTY
MARQUETTE COUNTY	MARQUETTE COUNTY
MASON COUNTY	MASON COUNTY
BALANCE OF MIDLAND COUNTY	MIDLAND COUNTY LESS MIDLAND CITY
MISSAUKEE COUNTY	MISSAUKEE COUNTY
MONTCALM COUNTY	MONTCALM COUNTY
MONTMORENCY COUNTY	MONTMORENCY COUNTY
MOUNT MORRIS TOWNSHIP	MOUNT MORRIS TOWNSHIP IN GENESEE COUNTY
MUSKEGON CITY	MUSKEGON CITY IN MUSKEGON COUNTY
NEWAYGO COUNTY	NEWAYGO COUNTY
OCEANA COUNTY	OCEANA COUNTY
OGEMAW COUNTY	OGEMAW COUNTY
ONTONAGON COUNTY	ONTONAGON COUNTY
OSCEOLA COUNTY	OSCEOLA COUNTY
OSCODA COUNTY	OSCODA COUNTY
PONTIAC CITY	PONTIAC CITY IN OAKLAND COUNTY

(CONTINUED)

Listing of Labor Surplus Areas—(Continued)

ELIGIBLE LABOR SURPLUS AREAS	CIVIL JURISDICTIONS INCLUDED
MICHIGAN (CONT'D)	
PORT HURON CITY	PORT HURON CITY IN ST. CLAIR COUNTY
PRESQUE ISLE COUNTY	PRESQUE ISLE COUNTY
ROSCOMMON COUNTY	ROSCOMMON COUNTY
SAGINAW CITY	SAGINAW CITY IN SAGINAW COUNTY
SANILAC COUNTY	SANILAC COUNTY
SCHOOLCRAFT COUNTY	SCHOOLCRAFT COUNTY
SHIAWASSEE COUNTY	SHIAWASSEE COUNTY
TUSCOLA COUNTY	TUSCOLA COUNTY
WEXFORD COUNTY	WEXFORD COUNTY
MINNESOTA	
AITKIN COUNTY	AITKIN COUNTY
BECKER COUNTY	BECKER COUNTY
CARLTON COUNTY	CARLTON COUNTY
CASS COUNTY	CASS COUNTY
CLEARWATER COUNTY	CLEARWATER COUNTY
HUBBARD COUNTY	HUBBARD COUNTY
ITASCA COUNTY	ITASCA COUNTY
KANABEC COUNTY	KANABEC COUNTY
KOOCHICHING COUNTY	KOOCHICHING COUNTY
MAHNOMEN COUNTY	MAHNOMEN COUNTY
MARSHALL COUNTY	MARSHALL COUNTY
MILLE LACS COUNTY	MILLE LACS COUNTY
MORRISON COUNTY	MORRISON COUNTY
PINE COUNTY	PINE COUNTY
RED LAKE COUNTY	RED LAKE COUNTY
MISSISSIPPI	
ADAMS COUNTY	ADAMS COUNTY
ALCORN COUNTY	ALCORN COUNTY
ATTALA COUNTY	ATTALA COUNTY
BENTON COUNTY	BENTON COUNTY
BOLIVAR COUNTY	BOLIVAR COUNTY
CHICKASAW COUNTY	CHICKASAW COUNTY

(CONTINUED)

ELIGIBLE LABOR SURPLUS AREAS	CIVIL JURISDICTIONS INCLUDED
MISSISSIPPI (CONT'D)	
CHOCTAW COUNTY	CHOCTAW COUNTY
CLAIBORNE COUNTY	CLAIBORNE COUNTY
CLAY COUNTY	CLAY COUNTY
COAHOMA COUNTY	COAHOMA COUNTY
COLUMBUS CITY	COLUMBUS CITY IN LOWNDES COUNTY
COPIAH COUNTY	COPIAH COUNTY
GEORGE COUNTY	GEORGE COUNTY
GREENE COUNTY	GREENE COUNTY
GREENVILLE CITY	GREENVILLE CITY IN WASHINGTON COUNTY
GULFPORT CITY	GULFPORT CITY IN HARRISON COUNTY
HOLMES COUNTY	HOLMES COUNTY
HUMPHREYS COUNTY	HUMPHREYS COUNTY
ISSAQUENA COUNTY	ISSAQUENA COUNTY
JEFFERSON COUNTY	JEFFERSON COUNTY
JEFFERSON DAVIS COUNTY	JEFFERSON DAVIS COUNTY
KEMPER COUNTY	KEMPER COUNTY
LAWRENCE COUNTY	LAWRENCE COUNTY
LEFLORE COUNTY	LEFLORE COUNTY
MARION COUNTY	MARION COUNTY
MARSHALL COUNTY	MARSHALL COUNTY
MONROE COUNTY	MONROE COUNTY
NEWTON COUNTY	NEWTON COUNTY
NOXUBEE COUNTY	NOXUBEE COUNTY
PANOLA COUNTY	PANOLA COUNTY
PERRY COUNTY	PERRY COUNTY
PIKE COUNTY	PIKE COUNTY
QUITMAN COUNTY	QUITMAN COUNTY
SHARKEY COUNTY	SHARKEY COUNTY
STONE COUNTY	STONE COUNTY
SUNFLOWER COUNTY	SUNFLOWER COUNTY
TALLAHATCHIE COUNTY	TALLAHATCHIE COUNTY
TISHOMINGO COUNTY	TISHOMINGO COUNTY
TUNICA COUNTY	TUNICA COUNTY
BALANCE OF WASHINGTON COUNTY	WASHINGTON COUNTY LESS GREENVILLE CITY
WAYNE COUNTY	WAYNE COUNTY
WEBSTER COUNTY	WEBSTER COUNTY
WILKINSON COUNTY	WILKINSON COUNTY
WINSTON COUNTY	WINSTON COUNTY
YAZOO COUNTY	YAZOO COUNTY

(CONTINUED)

Listing of Labor Surplus Areas—(Continued)

ELIGIBLE LABOR SURPLUS AREAS	CIVIL JURISDICTIONS INCLUDED
MISSOURI	
BENTON COUNTY	BENTON COUNTY
CAMDEN COUNTY	CAMDEN COUNTY
CARTER COUNTY	CARTER COUNTY
DOUGLAS COUNTY	DOUGLAS COUNTY
DUNKLIN COUNTY	DUNKLIN COUNTY
IRON COUNTY	IRON COUNTY
LINN COUNTY	LINN COUNTY
MADISON COUNTY	MADISON COUNTY
MILLER COUNTY	MILLER COUNTY
MISSISSIPPI COUNTY	MISSISSIPPI COUNTY
NEW MADRID COUNTY	NEW MADRID COUNTY
PEMISCOT COUNTY	PEMISCOT COUNTY
PIKE COUNTY	PIKE COUNTY
PULASKI COUNTY	PULASKI COUNTY
RIPLEY COUNTY	RIPLEY COUNTY
ST JOSEPH CITY	ST JOSEPH CITY IN BUCHANAN COUNTY
ST LOUIS CITY	ST LOUIS CITY
ST. FRANCOIS COUNTY	ST. FRANCOIS COUNTY
STODDARD COUNTY	STODDARD COUNTY
STONE COUNTY	STONE COUNTY
TANEY COUNTY	TANEY COUNTY
TEXAS COUNTY	TEXAS COUNTY
WASHINGTON COUNTY	WASHINGTON COUNTY
WAYNE COUNTY	WAYNE COUNTY
WRIGHT COUNTY	WRIGHT COUNTY
MONTANA	
ANACONDA-DEER LODGE COUNTY	ANACONDA-DEER LODGE COUNTY
BIG HORN COUNTY	BIG HORN COUNTY
BLAINE COUNTY	BLAINE COUNTY
FLATHEAD COUNTY	FLATHEAD COUNTY
GLACIER COUNTY	GLACIER COUNTY
LAKE COUNTY	LAKE COUNTY
LINCOLN COUNTY	LINCOLN COUNTY
MINERAL COUNTY	MINERAL COUNTY
MUSSELSHELL COUNTY	MUSSELSHELL COUNTY

(CONTINUED)

ELIGIBLE LABOR SURPLUS AREAS	CIVIL JURISDICTIONS INCLUDED
MONTANA (CONT'D)	
POWELL COUNTY	POWELL COUNTY
ROOSEVELT COUNTY	ROOSEVELT COUNTY
ROSEBUD COUNTY	ROSEBUD COUNTY
SANDERS COUNTY	SANDERS COUNTY
BALANCE OF SILVER BOW COUNTY	SILVER BOW COUNTY LESS BUTTE-SILVER BOW CITY
NEVADA	
CARSON CITY	CARSON CITY
CHURCHILL COUNTY	CHURCHILL COUNTY
EUREKA COUNTY	EUREKA COUNTY
LANDER COUNTY	LANDER COUNTY
LINCOLN COUNTY	LINCOLN COUNTY
LYON COUNTY	LYON COUNTY
MINERAL COUNTY	MINERAL COUNTY
NORTH LAS VEGAS CITY	NORTH LAS VEGAS CITY IN CLARK COUNTY
WHITE PINE COUNTY	WHITE PINE COUNTY
NEW JERSEY	
ATLANTIC CITY	ATLANTIC CITY IN ATLANTIC COUNTY
BALANCE OF ATLANTIC COUNTY	ATLANTIC COUNTY LESS ATLANTIC CITY EGG HARBOR TOWNSHIP
BERKELEY TOWNSHIP	BERKELEY TOWNSHIP IN OCEAN COUNTY
CAMDEN CITY	CAMDEN CITY IN CAMDEN COUNTY
CAPE MAY COUNTY	CAPE MAY COUNTY
CITY OF ORANGE TOWNSHIP	CITY OF ORANGE TOWNSHIP IN ESSEX COUNTY
BALANCE OF CUMBERLAND COUNTY	CUMBERLAND COUNTY LESS MILLVILLE CITY VINELAND CITY

(CONTINUED)

Listing of Labor Surplus Areas—(Continued)

ELIGIBLE LABOR SURPLUS AREAS	CIVIL JURISDICTIONS INCLUDED
NEW JERSEY (CONT'D)	
EAST ORANGE CITY	EAST ORANGE CITY IN ESSEX COUNTY
EGG HARBOR TOWNSHIP	EGG HARBOR TOWNSHIP IN ATLANTIC COUNTY
ELIZABETH CITY	ELIZABETH CITY IN UNION COUNTY
GARFIELD CITY	GARFIELD CITY IN BERGEN COUNTY
BALANCE OF GLOUCESTER COUNTY	GLOUCESTER COUNTY LESS MONROE TOWNSHIP WASHINGTON TOWNSHIP
HACKENSACK CITY	HACKENSACK CITY IN BERGEN COUNTY
IRVINGTON TOWNSHIP	IRVINGTON TOWNSHIP IN ESSEX COUNTY
JERSEY CITY	JERSEY CITY IN HUDSON COUNTY
LAKEWOOD TOWNSHIP	LAKEWOOD TOWNSHIP IN OCEAN COUNTY
LINDEN CITY	LINDEN CITY IN UNION COUNTY
LONG BRANCH CITY	LONG BRANCH CITY IN MONMOUTH COUNTY
MANCHESTER TOWNSHIP	MANCHESTER TOWNSHIP IN OCEAN COUNTY
MILLVILLE CITY	MILLVILLE CITY IN CUMBERLAND COUNTY
NEW BRUNSWICK CITY	NEW BRUNSWICK CITY IN MIDDLESEX COUNTY
NEWARK CITY	NEWARK CITY IN ESSEX COUNTY
NORTH BERGEN TOWNSHIP	NORTH BERGEN TOWNSHIP IN HUDSON COUNTY
PASSAIC CITY	PASSAIC CITY IN PASSAIC COUNTY
PATERSON CITY	PATERSON CITY IN PASSAIC COUNTY
PEMBERTON TOWNSHIP	PEMBERTON TOWNSHIP IN BURLINGTON COUNTY
PERTH AMBOY CITY	PERTH AMBOY CITY IN MIDDLESEX COUNTY
PLAINFIELD CITY	PLAINFIELD CITY IN UNION COUNTY

(CONTINUED)

ELIGIBLE LABOR SURPLUS AREAS	CIVIL JURISDICTIONS INCLUDED
NEW JERSEY (CONT'D)	
TRENTON CITY	TRENTON CITY IN MERCER COUNTY
UNION CITY	UNION CITY IN HUDSON COUNTY
VINELAND CITY	VINELAND CITY IN CUMBERLAND COUNTY
WEST NEW YORK TOWN	WEST NEW YORK TOWN IN HUDSON COUNTY
NEW MEXICO	
CARLSBAD CITY	CARLSBAD CITY IN EDDY COUNTY
CATRON COUNTY	CATRON COUNTY
CIBOLA COUNTY	CIBOLA COUNTY
COLFAX COUNTY	COLFAX COUNTY
BALANCE OF DONA ANA COUNTY	DONA ANA COUNTY LESS LAS CRUCES CITY
BALANCE OF EDDY COUNTY	EDDY COUNTY LESS CARLSBAD CITY
GRANT COUNTY	GRANT COUNTY
GUADALUPE COUNTY	GUADALUPE COUNTY
LAS CRUCES CITY	LAS CRUCES CITY IN DONA ANA COUNTY
LUNA COUNTY	LUNA COUNTY
MC KINLEY COUNTY	MC KINLEY COUNTY
MORA COUNTY	MORA COUNTY
BALANCE OF OTERO COUNTY	OTERO COUNTY LESS ALAMOGORDO CITY
RIO ARRIBA COUNTY	RIO ARRIBA COUNTY
ROSWELL CITY	ROSWELL CITY IN CHAVES COUNTY
BALANCE OF SAN JUAN COUNTY	SAN JUAN COUNTY LESS FARMINGTON CITY
SAN MIGUEL COUNTY	SAN MIGUEL COUNTY
SOCORRO COUNTY	SOCORRO COUNTY
TAOS COUNTY	TAOS COUNTY

(CONTINUED)

Listing of Labor Surplus Areas—(Continued)

ELIGIBLE LABOR SURPLUS AREAS	CIVIL JURISDICTIONS INCLUDED
NEW YORK	
ALLEGANY COUNTY	ALLEGANY COUNTY
AUBURN CITY	AUBURN CITY IN CAYUGA COUNTY
BINGHAMTON CITY	BINGHAMTON CITY IN BROOME COUNTY
BRONX COUNTY	BRONX COUNTY
BUFFALO CITY	BUFFALO CITY IN ERIE COUNTY
CATTARAUGUS COUNTY	CATTARAUGUS COUNTY
CHENANGO COUNTY	CHENANGO COUNTY
CLINTON COUNTY	CLINTON COUNTY
CORTLAND COUNTY	CORTLAND COUNTY
ELMIRA CITY	ELMIRA CITY IN CHEMUNG COUNTY
ESSEX COUNTY	ESSEX COUNTY
FRANKLIN COUNTY	FRANKLIN COUNTY
FULTON COUNTY	FULTON COUNTY
GREENE COUNTY	GREENE COUNTY
HAMILTON COUNTY	HAMILTON COUNTY
HEMPSTEAD VILLAGE	HEMPSTEAD VILLAGE IN NASSAU COUNTY
BALANCE OF JEFFERSON COUNTY	JEFFERSON COUNTY LESS WATERTOWN CITY
KINGS COUNTY	KINGS COUNTY
LEWIS COUNTY	LEWIS COUNTY
MONTGOMERY COUNTY	MONTGOMERY COUNTY
MOUNT VERNON CITY	MOUNT VERNON CITY IN WESTCHESTER COUNTY
NEW YORK COUNTY	NEW YORK COUNTY
NEWBURGH CITY	NEWBURGH CITY IN ORANGE COUNTY
NIAGARA FALLS CITY	NIAGARA FALLS CITY IN NIAGARA COUNTY
ORLEANS COUNTY	ORLEANS COUNTY
OSWEGO COUNTY	OSWEGO COUNTY
POUGHKEEPSIE CITY	POUGHKEEPSIE CITY IN DUTCHESS COUNTY
QUEENS COUNTY	QUEENS COUNTY
RICHMOND COUNTY	RICHMOND COUNTY
ROCHESTER CITY	ROCHESTER CITY IN MONROE COUNTY

(CONTINUED)

ELIGIBLE LABOR SURPLUS AREAS	CIVIL JURISDICTIONS INCLUDED
NEW YORK (CONT'D)	
SCHENECTADY CITY	SCHENECTADY CITY IN SCHENECTADY COUNTY
ST. LAWRENCE COUNTY	ST. LAWRENCE COUNTY
SYRACUSE CITY	SYRACUSE CITY IN ONONDAGA COUNTY
TROY CITY	TROY CITY IN RENSSELAER COUNTY
UTICA CITY	UTICA CITY IN ONEIDA COUNTY
BALANCE OF WARREN COUNTY	WARREN COUNTY LESS QUEENSBURY TOWN
WATERTOWN CITY	WATERTOWN CITY IN JEFFERSON COUNTY
WYOMING COUNTY	WYOMING COUNTY
NORTH CAROLINA	
ANSON COUNTY	ANSON COUNTY
BEAUFORT COUNTY	BEAUFORT COUNTY
BLADEN COUNTY	BLADEN COUNTY
BRUNSWICK COUNTY	BRUNSWICK COUNTY
CHEROKEE COUNTY	CHEROKEE COUNTY
GRAHAM COUNTY	GRAHAM COUNTY
HALIFAX COUNTY	HALIFAX COUNTY
HYDE COUNTY	HYDE COUNTY
KINSTON CITY	KINSTON CITY IN LENOIR COUNTY
MITCHELL COUNTY	MITCHELL COUNTY
NORTHAMPTON COUNTY	NORTHAMPTON COUNTY
RICHMOND COUNTY	RICHMOND COUNTY
ROBESON COUNTY	ROBESON COUNTY
ROCKY MOUNT CITY	ROCKY MOUNT CITY IN EDGECOMBE COUNTY NASH COUNTY
SCOTLAND COUNTY	SCOTLAND COUNTY
SWAIN COUNTY	SWAIN COUNTY
TYRRELL COUNTY	TYRRELL COUNTY
VANCE COUNTY	VANCE COUNTY
WARREN COUNTY	WARREN COUNTY
WASHINGTON COUNTY	WASHINGTON COUNTY

(CONTINUED)

Listing of Labor Surplus Areas—(Continued)

ELIGIBLE LABOR SURPLUS AREAS	CIVIL JURISDICTIONS INCLUDED
NORTH CAROLINA (CONT'D)	
WILMINGTON CITY	WILMINGTON CITY IN NEW HANOVER COUNTY
WILSON CITY	WILSON CITY IN WILSON COUNTY
NORTH DAKOTA	
BENSON COUNTY	BENSON COUNTY
MERCER COUNTY	MERCER COUNTY
MOUNTRAIL COUNTY	MOUNTRAIL COUNTY
PEMBINA COUNTY	PEMBINA COUNTY
ROLETTE COUNTY	ROLETTE COUNTY
OHIO	
ADAMS COUNTY	ADAMS COUNTY
ASHTABULA COUNTY	ASHTABULA COUNTY
BELMONT COUNTY	BELMONT COUNTY
CANTON CITY	CANTON CITY IN STARK COUNTY
CLEVELAND CITY	CLEVELAND CITY IN CUYAHOGA COUNTY
DAYTON CITY	DAYTON CITY IN MONTGOMERY COUNTY
EAST CLEVELAND CITY	EAST CLEVELAND CITY IN CUYAHOGA COUNTY
GALLIA COUNTY	GALLIA COUNTY
GUERNSEY COUNTY	GUERNSEY COUNTY
HARRISON COUNTY	HARRISON COUNTY
HOCKING COUNTY	HOCKING COUNTY
HURON COUNTY	HURON COUNTY
JACKSON COUNTY	JACKSON COUNTY
JEFFERSON COUNTY	JEFFERSON COUNTY
LIMA CITY	LIMA CITY IN ALLEN COUNTY
LORAIN CITY	LORAIN CITY IN LORAIN COUNTY

(CONTINUED)

ELIGIBLE LABOR SURPLUS AREAS	CIVIL JURISDICTIONS INCLUDED
OHIO (CONT'D)	
MANSFIELD CITY	MANSFIELD CITY IN RICHLAND COUNTY
MARION CITY	MARION CITY IN MARION COUNTY
MEIGS COUNTY	MEIGS COUNTY
MERCER COUNTY	MERCER COUNTY
MONROE COUNTY	MONROE COUNTY
MORGAN COUNTY	MORGAN COUNTY
NOBLE COUNTY	NOBLE COUNTY
OTTAWA COUNTY	OTTAWA COUNTY
PERRY COUNTY	PERRY COUNTY
PIKE COUNTY	PIKE COUNTY
SANDUSKY CITY	SANDUSKY CITY IN ERIE COUNTY
SCIOTO COUNTY	SCIOTO COUNTY
VINTON COUNTY	VINTON COUNTY
WARREN CITY	WARREN CITY IN TRUMBULL COUNTY
YOUNGSTOWN CITY	YOUNGSTOWN CITY IN MAHONING COUNTY
ZANESVILLE CITY	ZANESVILLE CITY IN MUSKINGUM COUNTY
OKLAHOMA	
CHOCTAW COUNTY	CHOCTAW COUNTY
COAL COUNTY	COAL COUNTY
HASKELL COUNTY	HASKELL COUNTY
HUGHES COUNTY	HUGHES COUNTY
BALANCE OF KAY COUNTY	KAY COUNTY LESS PONCA CITY
LATIMER COUNTY	LATIMER COUNTY
LE FLORE COUNTY	LE FLORE COUNTY
MC CURTAIN COUNTY	MC CURTAIN COUNTY
MC INTOSH COUNTY	MC INTOSH COUNTY
MURRAY COUNTY	MURRAY COUNTY
MUSKOGEE CITY	MUSKOGEE CITY IN MUSKOGEE COUNTY
BALANCE OF MUSKOGEE COUNTY	MUSKOGEE COUNTY LESS MUSKOGEE CITY
OKFUSKEE COUNTY	OKFUSKEE COUNTY

(CONTINUED)

Listing of Labor Surplus Areas—(Continued)

ELIGIBLE LABOR SURPLUS AREAS	CIVIL JURISDICTIONS INCLUDED
OKLAHOMA (CONT'D)	
OKMULGEE COUNTY	OKMULGEE COUNTY
PAWNEE COUNTY	PAWNEE COUNTY
PITTSBURG COUNTY	PITTSBURG COUNTY
PONCA CITY	PONCA CITY IN KAY COUNTY
PUSHMATAHA COUNTY	PUSHMATAHA COUNTY
SEMINOLE COUNTY	SEMINOLE COUNTY
SEQUOYAH COUNTY	SEQUOYAH COUNTY
STEPHENS COUNTY	STEPHENS COUNTY
OREGON	
BAKER COUNTY	BAKER COUNTY
COOS COUNTY	COOS COUNTY
CROOK COUNTY	CROOK COUNTY
CURRY COUNTY	CURRY COUNTY
DOUGLAS COUNTY	DOUGLAS COUNTY
GRANT COUNTY	GRANT COUNTY
HARNEY COUNTY	HARNEY COUNTY
HOOD RIVER COUNTY	HOOD RIVER COUNTY
JOSEPHINE COUNTY	JOSEPHINE COUNTY
KLAMATH COUNTY	KLAMATH COUNTY
LAKE COUNTY	LAKE COUNTY
MORROW COUNTY	MORROW COUNTY
UMATILLA COUNTY	UMATILLA COUNTY
WALLOWA COUNTY	WALLOWA COUNTY
WASCO COUNTY	WASCO COUNTY
WHEELER COUNTY	WHEELER COUNTY
PENNSYLVANIA	
ALTOONA CITY	ALTOONA CITY IN BLAIR COUNTY
ARMSTRONG COUNTY	ARMSTRONG COUNTY
BEDFORD COUNTY	BEDFORD COUNTY
BALANCE OF CAMBRIA COUNTY	CAMBRIA COUNTY LESS JOHNSTOWN CITY
CARBON COUNTY	CARBON COUNTY

(CONTINUED)

ELIGIBLE LABOR SURPLUS AREAS	CIVIL JURISDICTIONS INCLUDED
PENNSYLVANIA (CONT'D)	
CHESTER CITY	CHESTER CITY IN DELAWARE COUNTY
CLARION COUNTY	CLARION COUNTY
CLEARFIELD COUNTY	CLEARFIELD COUNTY
CLINTON COUNTY	CLINTON COUNTY
COLUMBIA COUNTY	COLUMBIA COUNTY
ERIE CITY	ERIE CITY IN ERIE COUNTY
FAYETTE COUNTY	FAYETTE COUNTY
FOREST COUNTY	FOREST COUNTY
GREENE COUNTY	GREENE COUNTY
HAZLETON CITY	HAZLETON CITY IN LUZERNE COUNTY
HUNTINGDON COUNTY	HUNTINGDON COUNTY
INDIANA COUNTY	INDIANA COUNTY
JEFFERSON COUNTY	JEFFERSON COUNTY
JOHNSTOWN CITY	JOHNSTOWN CITY IN CAMBRIA COUNTY
JUNIATA COUNTY	JUNIATA COUNTY
BALANCE OF LACKAWANNA COUNTY	LACKAWANNA COUNTY LESS SCRANTON CITY
BALANCE OF LAWRENCE COUNTY	LAWRENCE COUNTY LESS NEW CASTLE CITY
BALANCE OF LUZERNE COUNTY	LUZERNE COUNTY LESS HAZLETON CITY WILKES-BARRE CITY
MCKEESPORT CITY	MCKEESPORT CITY IN ALLEGHENY COUNTY
MONROE COUNTY	MONROE COUNTY
NEW CASTLE CITY	NEW CASTLE CITY IN LAWRENCE COUNTY
NORRISTOWN BOROUGH	NORRISTOWN BOROUGH IN MONTGOMERY COUNTY
NORTHUMBERLAND COUNTY	NORTHUMBERLAND COUNTY
PHILADELPHIA CITY	PHILADELPHIA CITY IN PHILADELPHIA COUNTY
POTTER COUNTY	POTTER COUNTY
READING CITY	READING CITY IN BERKS COUNTY
SCHUYLKILL COUNTY	SCHUYLKILL COUNTY
SCRANTON CITY	SCRANTON CITY IN LACKAWANNA COUNTY
SOMERSET COUNTY	SOMERSET COUNTY
SUSQUEHANNA COUNTY	SUSQUEHANNA COUNTY

(CONTINUED)

Listing of Labor Surplus Areas—(Continued)

ELIGIBLE LABOR SURPLUS AREAS	CIVIL JURISDICTIONS INCLUDED
PENNSYLVANIA (CONT'D)	
VENANGO COUNTY	VENANGO COUNTY
WAYNE COUNTY	WAYNE COUNTY
BALANCE OF WESTMORELAND COUNTY	WESTMORELAND COUNTY LESS HEMPFIELD TOWNSHIP NORTH HUNTINGDON TOWNSHIP
WILKES-BARRE CITY	WILKES-BARRE CITY IN LUZERNE COUNTY
WILLIAMSPORT CITY	WILLIAMSPORT CITY IN LYCOMING COUNTY
WYOMING COUNTY	WYOMING COUNTY
PUERTO RICO	
ADJUNTAS MUNICIPIO	ADJUNTAS MUNICIPIO
AGUADA MUNICIPIO	AGUADA MUNICIPIO
AGUADILLA MUNICIPIO	AGUADILLA MUNICIPIO
AGUAS BUENAS MUNICIPIO	AGUAS BUENAS MUNICIPIO
AIBONITO MUNICIPIO	AIBONITO MUNICIPIO
ANASCO MUNICIPIO	ANASCO MUNICIPIO
ARECIBO MUNICIPIO	ARECIBO MUNICIPIO
ARROYO MUNICIPIO	ARROYO MUNICIPIO
BARCELONETA MUNICIPIO	BARCELONETA MUNICIPIO
BARRANQUITAS MUNICIPIO	BARRANQUITAS MUNICIPIO
BAYAMON MUNICIPIO	BAYAMON MUNICIPIO
CABO ROJO MUNICIPIO	CABO ROJO MUNICIPIO
CAGUAS MUNICIPIO	CAGUAS MUNICIPIO
CAMUY MUNICIPIO	CAMUY MUNICIPIO
CANOVANAS MUNICIPIO	CANOVANAS MUNICIPIO
CAROLINA MUNICIPIO	CAROLINA MUNICIPIO
CATANO MUNICIPIO	CATANO MUNICIPIO
CAYEY MUNICIPIO	CAYEY MUNICIPIO
CEIBA MUNICIPIO	CEIBA MUNICIPIO
CIALES MUNICIPIO	CIALES MUNICIPIO
CIDRA MUNICIPIO	CIDRA MUNICIPIO
COAMO MUNICIPIO	COAMO MUNICIPIO
COMERIO MUNICIPIO	COMERIO MUNICIPIO
COROZAL MUNICIPIO	COROZAL MUNICIPIO
DORADO MUNICIPIO	DORADO MUNICIPIO
FAJARDO MUNICIPIO	FAJARDO MUNICIPIO
FLORIDA MUNICIPIO	FLORIDA MUNICIPIO
GUANICA MUNICIPIO	GUANICA MUNICIPIO

(CONTINUED)

ELIGIBLE LABOR SURPLUS AREAS	CIVIL JURISDICTIONS INCLUDED
PUERTO RICO (CONT'D)	
GUAYAMA MUNICIPIO	GUAYAMA MUNICIPIO
GUAYANILLA MUNICIPIO	GUAYANILLA MUNICIPIO
GURABO MUNICIPIO	GURABO MUNICIPIO
HATILLO MUNICIPIO	HATILLO MUNICIPIO
HORMIGUEROS MUNICIPIO	HORMIGUEROS MUNICIPIO
HUMACAO MUNICIPIO	HUMACAO MUNICIPIO
ISABELA MUNICIPIO	ISABELA MUNICIPIO
JAYUYA MUNICIPIO	JAYUYA MUNICIPIO
JUANA DIAZ MUNICIPIO	JUANA DIAZ MUNICIPIO
JUNCOS MUNICIPIO	JUNCOS MUNICIPIO
LAJAS MUNICIPIO	LAJAS MUNICIPIO
LARES MUNICIPIO	LARES MUNICIPIO
LAS MARIAS MUNICIPIO	LAS MARIAS MUNICIPIO
LAS PIEDRAS MUNICIPIO	LAS PIEDRAS MUNICIPIO
LOIZA MUNICIPIO	LOIZA MUNICIPIO
LUQUILLO MUNICIPIO	LUQUILLO MUNICIPIO
MANATI MUNICIPIO	MANATI MUNICIPIO
MARICAO MUNICIPIO	MARICAO MUNICIPIO
MAUNABO MUNICIPIO	MAUNABO MUNICIPIO
MAYAGUEZ MUNICIPIO	MAYAGUEZ MUNICIPIO
MOCA MUNICIPIO	MOCA MUNICIPIO
MOROVIS MUNICIPIO	MOROVIS MUNICIPIO
NAGUABO MUNICIPIO	NAGUABO MUNICIPIO
NARANJITO MUNICIPIO	NARANJITO MUNICIPIO
OROCOVIS MUNICIPIO	OROCOVIS MUNICIPIO
PATILLAS MUNICIPIO	PATILLAS MUNICIPIO
PENUELAS MUNICIPIO	PENUELAS MUNICIPIO
PONCE MUNICIPIO	PONCE MUNICIPIO
QUEBRADILLAS MUNICIPIO	QUEBRADILLAS MUNICIPIO
RINCON MUNICIPIO	RINCON MUNICIPIO
RIO GRANDE MUNICIPIO	RIO GRANDE MUNICIPIO
SABANA GRANDE MUNICIPIO	SABANA GRANDE MUNICIPIO
SALINAS MUNICIPIO	SALINAS MUNICIPIO
SAN GERMAN MUNICIPIO	SAN GERMAN MUNICIPIO
SAN JUAN MUNICIPIO	SAN JUAN MUNICIPIO
SAN LORENZO MUNICIPIO	SAN LORENZO MUNICIPIO
SAN SEBASTIAN MUNICIPIO	SAN SEBASTIAN MUNICIPIO
SANTA ISABEL MUNICIPIO	SANTA ISABEL MUNICIPIO
TOA ALTA MUNICIPIO	TOA ALTA MUNICIPIO
TOA BAJA MUNICIPIO	TOA BAJA MUNICIPIO
TRUJILLO ALTO MUNICIPIO	TRUJILLO ALTO MUNICIPIO
UTUADO MUNICIPIO	UTUADO MUNICIPIO
VEGA ALTA MUNICIPIO	VEGA ALTA MUNICIPIO
VEGA BAJA MUNICIPIO	VEGA BAJA MUNICIPIO

(CONTINUED)

Listing of Labor Surplus Areas—(Continued)

ELIGIBLE LABOR SURPLUS AREAS	CIVIL JURISDICTIONS INCLUDED
PUERTO RICO (CONT'D)	
VIEQUES MUNICIPIO	VIEQUES MUNICIPIO
VILLALBA MUNICIPIO	VILLALBA MUNICIPIO
YABUCOA MUNICIPIO	YABUCOA MUNICIPIO
YAUCO MUNICIPIO	YAUCO MUNICIPIO
RHODE ISLAND	
CENTRAL FALLS CITY	CENTRAL FALLS CITY
CHARLESTOWN TOWN	CHARLESTOWN TOWN
CRANSTON CITY	CRANSTON CITY
EAST PROVIDENCE CITY	EAST PROVIDENCE CITY
JOHNSTON TOWN	JOHNSTON TOWN
MIDDLETOWN TOWN	MIDDLETOWN TOWN
NEW SHOREHAM TOWN	NEW SHOREHAM TOWN
NEWPORT CITY	NEWPORT CITY
PAWTUCKET CITY	PAWTUCKET CITY
PROVIDENCE CITY	PROVIDENCE CITY
TIVERTON TOWN	TIVERTON TOWN
WEST WARWICK TOWN	WEST WARWICK TOWN
WOONSOCKET CITY	WOONSOCKET CITY
SOUTH CAROLINA	
ABBEVILLE COUNTY	ABBEVILLE COUNTY
ALLENDALE COUNTY	ALLENDALE COUNTY
BAMBERG COUNTY	BAMBERG COUNTY
BARNWELL COUNTY	BARNWELL COUNTY
CHESTER COUNTY	CHESTER COUNTY
CHESTERFIELD COUNTY	CHESTERFIELD COUNTY
CLARENDON COUNTY	CLARENDON COUNTY
COLLETON COUNTY	COLLETON COUNTY
DARLINGTON COUNTY	DARLINGTON COUNTY
DILLON COUNTY	DILLON COUNTY
FAIRFIELD COUNTY	FAIRFIELD COUNTY
FLORENCE CITY	FLORENCE CITY IN FLORENCE COUNTY
GEORGETOWN COUNTY	GEORGETOWN COUNTY
HAMPTON COUNTY	HAMPTON COUNTY

(CONTINUED)

ELIGIBLE LABOR SURPLUS AREAS	CIVIL JURISDICTIONS INCLUDED
SOUTH CAROLINA (CONT'D)	
KERSHAW COUNTY	KERSHAW COUNTY
LEE COUNTY	LEE COUNTY
MARION COUNTY	MARION COUNTY
MARLBORO COUNTY	MARLBORO COUNTY
MC CORMICK COUNTY	MC CORMICK COUNTY
NORTH CHARLESTON CITY	NORTH CHARLESTON CITY IN CHARLESTON COUNTY
ORANGEBURG COUNTY	ORANGEBURG COUNTY
SUMTER CITY	SUMTER CITY IN SUMTER COUNTY
UNION COUNTY	UNION COUNTY
WILLIAMSBURG COUNTY	WILLIAMSBURG COUNTY
SOUTH DAKOTA	
BUFFALO COUNTY	BUFFALO COUNTY
CORSON COUNTY	CORSON COUNTY
DEWEY COUNTY	DEWEY COUNTY
SHANNON COUNTY	SHANNON COUNTY
TODD COUNTY	TODD COUNTY
ZIEBACH COUNTY	ZIEBACH COUNTY
TENNESSEE	
BENTON COUNTY	BENTON COUNTY
CAMPBELL COUNTY	CAMPBELL COUNTY
COCKE COUNTY	COCKE COUNTY
CUMBERLAND COUNTY	CUMBERLAND COUNTY
FENTRESS COUNTY	FENTRESS COUNTY
GREENE COUNTY	GREENE COUNTY
GRUNDY COUNTY	GRUNDY COUNTY
HARDEMAN COUNTY	HARDEMAN COUNTY
HARDIN COUNTY	HARDIN COUNTY
HAYWOOD COUNTY	HAYWOOD COUNTY
HOUSTON COUNTY	HOUSTON COUNTY
HUMPHREYS COUNTY	HUMPHREYS COUNTY
JOHNSON COUNTY	JOHNSON COUNTY
LAUDERDALE COUNTY	LAUDERDALE COUNTY

(CONTINUED)

ELIGIBLE LABOR SURPLUS AREAS	CIVIL JURISDICTIONS INCLUDED
TENNESSEE (CONT'D)	
LAWRENCE COUNTY	LAWRENCE COUNTY
LEWIS COUNTY	LEWIS COUNTY
MACON COUNTY	MACON COUNTY
MC MINN COUNTY	MC MINN COUNTY
MC NAIRY COUNTY	MC NAIRY COUNTY
MEIGS COUNTY	MEIGS COUNTY
MONROE COUNTY	MONROE COUNTY
MORGAN COUNTY	MORGAN COUNTY
OVERTON COUNTY	OVERTON COUNTY
PICKETT COUNTY	PICKETT COUNTY
POLK COUNTY	POLK COUNTY
RHEA COUNTY	RHEA COUNTY
SCOTT COUNTY	SCOTT COUNTY
SEVIER COUNTY	SEVIER COUNTY
STEWART COUNTY	STEWART COUNTY
TROUSDALE COUNTY	TROUSDALE COUNTY
UNICOI COUNTY	UNICOI COUNTY
VAN BUREN COUNTY	VAN BUREN COUNTY
WAYNE COUNTY	WAYNE COUNTY
TEXAS	
BAYTOWN CITY	BAYTOWN CITY IN HARRIS COUNTY
BEAUMONT CITY	BEAUMONT CITY IN JEFFERSON COUNTY
BEE COUNTY	BEE COUNTY
BALANCE OF BOWIE COUNTY	BOWIE COUNTY LESS TEXARKANA CITY TEX
BALANCE OF BRAZORIA COUNTY	BRAZORIA COUNTY LESS LAKE JACKSON CITY
BROOKS COUNTY	BROOKS COUNTY
BROWNSVILLE CITY	BROWNSVILLE CITY IN CAMERON COUNTY
CALHOUN COUNTY	CALHOUN COUNTY
BALANCE OF CAMERON COUNTY	CAMERON COUNTY LESS BROWNSVILLE CITY HARLINGEN CITY
CAMP COUNTY	CAMP COUNTY
CASS COUNTY	CASS COUNTY
COCHRAN COUNTY	COCHRAN COUNTY

(CONTINUED)

ELIGIBLE LABOR SURPLUS AREAS	CIVIL JURISDICTIONS INCLUDED
TEXAS (CONT'D)	
CORPUS CHRISTI CITY	CORPUS CHRISTI CITY IN NUECES COUNTY
CROSBY COUNTY	CROSBY COUNTY
DAWSON COUNTY	DAWSON COUNTY
DEAF SMITH COUNTY	DEAF SMITH COUNTY
DEL RIO CITY	DEL RIO CITY IN VAL VERDE COUNTY
DICKENS COUNTY	DICKENS COUNTY
DIMMIT COUNTY	DIMMIT COUNTY
DUVAL COUNTY	DUVAL COUNTY
BALANCE OF ECTOR COUNTY	ECTOR COUNTY LESS ODESSA CITY
EDINBURG CITY	EDINBURG CITY IN HIDALGO COUNTY
EL PASO CITY	EL PASO CITY IN EL PASO COUNTY
BALANCE OF EL PASO COUNTY	EL PASO COUNTY LESS EL PASO CITY SOCORRO CITY
FRIO COUNTY	FRIO COUNTY
GALVESTON CITY	GALVESTON CITY IN GALVESTON COUNTY
BALANCE OF GALVESTON COUNTY	GALVESTON COUNTY LESS FRIENDSWOOD CITY GALVESTON CITY LEAGUE CITY TEXAS CITY
BALANCE OF GREGG COUNTY	GREGG COUNTY LESS LONGVIEW CITY
HALL COUNTY	HALL COUNTY
HARDIN COUNTY	HARDIN COUNTY
HARLINGEN CITY	HARLINGEN CITY IN CAMERON COUNTY
BALANCE OF HARRISON COUNTY	HARRISON COUNTY LESS LONGVIEW CITY
BALANCE OF HIDALGO COUNTY	HIDALGO COUNTY LESS EDINBURG CITY MC ALLEN CITY MISSION CITY PHARR CITY
HOUSTON CITY	HOUSTON CITY IN FORT BEND COUNTY HARRIS COUNTY
HUTCHINSON COUNTY	HUTCHINSON COUNTY

(CONTINUED)

Listing of Labor Surplus Areas—(Continued)

ELIGIBLE LABOR SURPLUS AREAS	CIVIL JURISDICTIONS INCLUDED
TEXAS (CONT'D)	
JASPER COUNTY	JASPER COUNTY
JIM HOGG COUNTY	JIM HOGG COUNTY
JIM WELLS COUNTY	JIM WELLS COUNTY
KILLEEN CITY	KILLEEN CITY IN BELL COUNTY
KINGSVILLE CITY	KINGSVILLE CITY IN KLEBERG COUNTY
KINNEY COUNTY	KINNEY COUNTY
BALANCE OF KLEBERG COUNTY	KLEBERG COUNTY LESS KINGSVILLE CITY
LA SALLE COUNTY	LA SALLE COUNTY
LAMAR COUNTY	LAMAR COUNTY
LAREDO CITY	LAREDO CITY IN WEBB COUNTY
LEON COUNTY	LEON COUNTY
LIBERTY COUNTY	LIBERTY COUNTY
LONGVIEW CITY	LONGVIEW CITY IN GREGG COUNTY HARRISON COUNTY
LOVING COUNTY	LOVING COUNTY
MARION COUNTY	MARION COUNTY
MATAGORDA COUNTY	MATAGORDA COUNTY
MAVERICK COUNTY	MAVERICK COUNTY
MC ALLEN CITY	MC ALLEN CITY IN HIDALGO COUNTY
MISSION CITY	MISSION CITY IN HIDALGO COUNTY
MORRIS COUNTY	MORRIS COUNTY
NEWTON COUNTY	NEWTON COUNTY
NOLAN COUNTY	NOLAN COUNTY
BALANCE OF NUECES COUNTY	NUECES COUNTY LESS CORPUS CHRISTI CITY
ODESSA CITY	ODESSA CITY IN ECTOR COUNTY
ORANGE COUNTY	ORANGE COUNTY
PALO PINTO COUNTY	PALO PINTO COUNTY
PANOLA COUNTY	PANOLA COUNTY
PHARR CITY	PHARR CITY IN HIDALGO COUNTY
PORT ARTHUR CITY	PORT ARTHUR CITY IN JEFFERSON COUNTY
PRESIDIO COUNTY	PRESIDIO COUNTY
RED RIVER COUNTY	RED RIVER COUNTY
REEVES COUNTY	REEVES COUNTY

(CONTINUED)

ELIGIBLE LABOR SURPLUS AREAS	CIVIL JURISDICTIONS INCLUDED
TEXAS (CONT'D)	
RUSK COUNTY	RUSK COUNTY
SABINE COUNTY	SABINE COUNTY
SAN PATRICIO COUNTY	SAN PATRICIO COUNTY
SOCORRO CITY	SOCORRO CITY IN EL PASO COUNTY
SOMERVELL COUNTY	SOMERVELL COUNTY
STARR COUNTY	STARR COUNTY
TERRY COUNTY	TERRY COUNTY
TEXARKANA CITY TEX	TEXARKANA CITY TEX IN BOWIE COUNTY
TEXAS CITY	TEXAS CITY IN GALVESTON COUNTY
TITUS COUNTY	TITUS COUNTY
TYLER COUNTY	TYLER COUNTY
UVALDE COUNTY	UVALDE COUNTY
BALANCE OF VAL VERDE COUNTY	VAL VERDE COUNTY LESS DEL RIO CITY
WARD COUNTY	WARD COUNTY
BALANCE OF WEBB COUNTY	WEBB COUNTY LESS LAREDO CITY
WILLACY COUNTY	WILLACY COUNTY
WINKLER COUNTY	WINKLER COUNTY
YOUNG COUNTY	YOUNG COUNTY
ZAPATA COUNTY	ZAPATA COUNTY
ZAVALA COUNTY	ZAVALA COUNTY
UTAH	
CARBON COUNTY	CARBON COUNTY
DUCHESNE COUNTY	DUCHESNE COUNTY
EMERY COUNTY	EMERY COUNTY
GARFIELD COUNTY	GARFIELD COUNTY
KANE COUNTY	KANE COUNTY
PIUTE COUNTY	PIUTE COUNTY
SAN JUAN COUNTY	SAN JUAN COUNTY
UINTAH COUNTY	UINTAH COUNTY

(CONTINUED)

Listing of Labor Surplus Areas—(Continued)

ELIGIBLE LABOR SURPLUS AREAS	CIVIL JURISDICTIONS INCLUDED
VERMONT	
ORLEANS COUNTY	ORLEANS COUNTY
VIRGINIA	
ACCOMACK COUNTY	ACCOMACK COUNTY
ALLEGHANY COUNTY	ALLEGHANY COUNTY
BATH COUNTY	BATH COUNTY
BLAND COUNTY	BLAND COUNTY
BRUNSWICK COUNTY	BRUNSWICK COUNTY
BUCHANAN COUNTY	BUCHANAN COUNTY
CAROLINE COUNTY	CAROLINE COUNTY
CLIFTON FORGE CITY	CLIFTON FORGE CITY
COVINGTON CITY	COVINGTON CITY
DANVILLE CITY	DANVILLE CITY
DICKENSON COUNTY	DICKENSON COUNTY
EMPORIA CITY	EMPORIA CITY
GILES COUNTY	GILES COUNTY
HALIFAX COUNTY	HALIFAX COUNTY
HENRY COUNTY	HENRY COUNTY
LANCASTER COUNTY	LANCASTER COUNTY
LEE COUNTY	LEE COUNTY
LOUISA COUNTY	LOUISA COUNTY
LUNENBURG COUNTY	LUNENBURG COUNTY
MARTINSVILLE CITY	MARTINSVILLE CITY
NORTHAMPTON COUNTY	NORTHAMPTON COUNTY
NORTHUMBERLAND COUNTY	NORTHUMBERLAND COUNTY
NORTON CITY	NORTON CITY
PAGE COUNTY	PAGE COUNTY
PETERSBURG CITY	PETERSBURG CITY
PITTSYLVANIA COUNTY	PITTSYLVANIA COUNTY
PORTSMOUTH CITY	PORTSMOUTH CITY
RUSSELL COUNTY	RUSSELL COUNTY
SCOTT COUNTY	SCOTT COUNTY
SMYTH COUNTY	SMYTH COUNTY
SURRY COUNTY	SURRY COUNTY
TAZEWELL COUNTY	TAZEWELL COUNTY
WASHINGTON COUNTY	WASHINGTON COUNTY
WESTMORELAND COUNTY	WESTMORELAND COUNTY

(CONTINUED)

ELIGIBLE LABOR SURPLUS AREAS	CIVIL JURISDICTIONS INCLUDED
VIRGINIA (CONT'D)	
WILLIAMSBURG CITY	WILLIAMSBURG CITY
WISE COUNTY	WISE COUNTY
WASHINGTON	
ADAMS COUNTY	ADAMS COUNTY
BELLINGHAM CITY	BELLINGHAM CITY IN WHATCOM COUNTY
BREMERTON CITY	BREMERTON CITY IN KITSAP COUNTY
CHELAN COUNTY	CHELAN COUNTY
CLALLAM COUNTY	CLALLAM COUNTY
COLUMBIA COUNTY	COLUMBIA COUNTY
BALANCE OF COWLITZ COUNTY	COWLITZ COUNTY LESS LONGVIEW CITY
DOUGLAS COUNTY	DOUGLAS COUNTY
EVERETT CITY	EVERETT CITY IN SNOHOMISH COUNTY
FERRY COUNTY	FERRY COUNTY
FRANKLIN COUNTY	FRANKLIN COUNTY
GRANT COUNTY	GRANT COUNTY
GRAYS HARBOR COUNTY	GRAYS HARBOR COUNTY
JEFFERSON COUNTY	JEFFERSON COUNTY
KENNEWICK CITY	KENNEWICK CITY IN BENTON COUNTY
KITTITAS COUNTY	KITTITAS COUNTY
KLICKITAT COUNTY	KLICKITAT COUNTY
LEWIS COUNTY	LEWIS COUNTY
LONGVIEW CITY	LONGVIEW CITY IN COWLITZ COUNTY
MASON COUNTY	MASON COUNTY
OKANOGAN COUNTY	OKANOGAN COUNTY
PACIFIC COUNTY	PACIFIC COUNTY
PEND OREILLE COUNTY	PEND OREILLE COUNTY
SKAGIT COUNTY	SKAGIT COUNTY
SKAMANIA COUNTY	SKAMANIA COUNTY
STEVENS COUNTY	STEVENS COUNTY
TACOMA CITY	TACOMA CITY IN PIERCE COUNTY
WAHKIAKUM COUNTY	WAHKIAKUM COUNTY

(CONTINUED)

Listing of Labor Surplus Areas—(Continued)

ELIGIBLE LABOR SURPLUS AREAS	CIVIL JURISDICTIONS INCLUDED
WASHINGTON (CONT'D)	
WALLA WALLA CITY	WALLA WALLA CITY IN WALLA WALLA COUNTY
BALANCE OF WHATCOM COUNTY	WHATCOM COUNTY LESS BELLINGHAM CITY
YAKIMA CITY	YAKIMA CITY IN YAKIMA COUNTY
BALANCE OF YAKIMA COUNTY	YAKIMA COUNTY LESS YAKIMA CITY
WEST VIRGINIA	
BARBOUR COUNTY	BARBOUR COUNTY
BOONE COUNTY	BOONE COUNTY
BRAXTON COUNTY	BRAXTON COUNTY
BROOKE COUNTY	BROOKE COUNTY
CALHOUN COUNTY	CALHOUN COUNTY
CLAY COUNTY	CLAY COUNTY
DODDRIDGE COUNTY	DODDRIDGE COUNTY
FAYETTE COUNTY	FAYETTE COUNTY
GILMER COUNTY	GILMER COUNTY
GRANT COUNTY	GRANT COUNTY
GREENBRIER COUNTY	GREENBRIER COUNTY
HANCOCK COUNTY	HANCOCK COUNTY
HARRISON COUNTY	HARRISON COUNTY
HUNTINGTON CITY	HUNTINGTON CITY IN CABELL COUNTY WAYNE COUNTY
JACKSON COUNTY	JACKSON COUNTY
LEWIS COUNTY	LEWIS COUNTY
LINCOLN COUNTY	LINCOLN COUNTY
LOGAN COUNTY	LOGAN COUNTY
MARION COUNTY	MARION COUNTY
BALANCE OF MARSHALL COUNTY	MARSHALL COUNTY LESS WHEELING CITY
MASON COUNTY	MASON COUNTY
MC DOWELL COUNTY	MC DOWELL COUNTY
MINGO COUNTY	MINGO COUNTY
MONROE COUNTY	MONROE COUNTY
NICHOLAS COUNTY	NICHOLAS COUNTY
PARKERSBURG CITY	PARKERSBURG CITY IN WOOD COUNTY

(CONTINUED)

ELIGIBLE LABOR SURPLUS AREAS	CIVIL JURISDICTIONS INCLUDED
WEST VIRGINIA (CONT'D)	
PLEASANTS COUNTY	PLEASANTS COUNTY
POCAHONTAS COUNTY	POCAHONTAS COUNTY
PRESTON COUNTY	PRESTON COUNTY
RALEIGH COUNTY	RALEIGH COUNTY
RANDOLPH COUNTY	RANDOLPH COUNTY
RITCHIE COUNTY	RITCHIE COUNTY
ROANE COUNTY	ROANE COUNTY
SUMMERS COUNTY	SUMMERS COUNTY
TAYLOR COUNTY	TAYLOR COUNTY
TUCKER COUNTY	TUCKER COUNTY
TYLER COUNTY	TYLER COUNTY
UPSHUR COUNTY	UPSHUR COUNTY
BALANCE OF WAYNE COUNTY	WAYNE COUNTY LESS HUNTINGTON CITY
WEBSTER COUNTY	WEBSTER COUNTY
WETZEL COUNTY	WETZEL COUNTY
WIRT COUNTY	WIRT COUNTY
WYOMING COUNTY	WYOMING COUNTY
WISCONSIN	
ASHLAND COUNTY	ASHLAND COUNTY
BAYFIELD COUNTY	BAYFIELD COUNTY
CLARK COUNTY	CLARK COUNTY
DOOR COUNTY	DOOR COUNTY
FOREST COUNTY	FOREST COUNTY
IRON COUNTY	IRON COUNTY
MARQUETTE COUNTY	MARQUETTE COUNTY
MENOMINEE COUNTY	MENOMINEE COUNTY
RACINE CITY	RACINE CITY IN RACINE COUNTY
RUSK COUNTY	RUSK COUNTY
WASHBURN COUNTY	WASHBURN COUNTY
WYOMING	
FREMONT COUNTY	FREMONT COUNTY
LINCOLN COUNTY	LINCOLN COUNTY

(CONTINUED)

Listing of Labor Surplus Areas—(Continued)

ELIGIBLE LABOR SURPLUS AREAS	CIVIL JURISDICTIONS INCLUDED
WYOMING (CONT'D)	
BALANCE OF NATRONA COUNTY	NATRONA COUNTY LESS CASPER CITY
UINTA COUNTY	UINTA COUNTY

Business Service Centers of the General Services Administration

REGION	DIRECTOR	MAILING ADDRESS	AREAS SERVICED
2ADB-1	**Tom Pendleton** (617) 565-8100 FAX (617) 565-8101	General Services Administration Business Service Center Thomas P. O'Neill Federal Bldg. 10 Causeway Street, Room 290 Boston, MA 02222	Connecticut, Maine, Vermont, New Hampshire, Massachusetts, & Rhode Island
2ADB	**Gwen Williams** (212) 264-1234 FAX (212) 264-7018	General Services Administration Business Service Center Jacob K. Javits Federal Building Federal Plaza New York, NY 10278	New Jersey, New York, Puerto Rico, & Virgin Islands
3ADB	**John Thompson** (215) 656-5525 FAX (215) 656-6404	General Services Administration Office of Business & Public Affairs The Wanamaker Building 100 Penn Square East, Rm. 808 Philadelphia, PA 19107	Pennsylvania, Delaware, West Virginia, Maryland, and Virginia
4ADB	**Larry Fountain** (404) 331-5103 FAX (404) 331-1813	General Services Administration Business Service Center 401 West Peachtree Street Room 2900 Atlanta, GA 30365-2550	Alabama, Florida, Kentucky, Georgia, Mississippi, North Carolina, South Carolina, and Tennessee
5ADB	**James S. Czysz** (312) 353-5383 FAX (312) 886-9893	General Services Administration Business Service Center 230 South Dearborn Street Chicago, IL 60604	Illinois, Indiana, Ohio, Michigan, Minnesota, and Wisconsin
6ADB	**Pat Brown-Dixon** (816) 926-7203 FAX (816) 823-1167	General Services Administration Business Service Center 1500 East Bannister Road Kansas City, MO 64131	Iowa, Kansas, Missouri, and Nebraska

REGION	DIRECTOR	MAILING ADDRESS	AREAS SERVICED
7ADB	**Dennis C. Armon** (817) 334-3284 FAX (817) 334-4867	General Services Administration Business Service Center 819 Taylor Street Fort Worth, TX 76102	Arkansas, Louisiana, Texas, New Mexico, and Oklahoma
8ADB	**Janet Madson** (303) 236-7408 FAX (303) 236-0455	General Services Administration Business Service Center B41 Room 141 Denver Federal Center Denver, CO 80225	Colorado, North Dakota, South Dakota, Utah, Wyoming, and Montana
9ADB-S	**Gerald Meckler** (415) 744-5050 FAX (415) 744-5068	General Services Administration Business Service Center 525 Market Street San Francisco, CA 94105	Northern California, Hawaii, and all of Nevada, except Clark County
9ADB-L	**Carol Honore** (213) 894-3210 FAX (213) 894-0232	General Services Administration Business Service Center 300 North Los Angeles Street Los Angeles, CA 90012-2000	Los Angeles, Southern California, Arizona, and Clark County Nevada
10AB	**Wiletta F. Brown** (206) 931-7956 FAX (206) 931-7507	General Services Administration Business Service Center 15th & C Streets, SW. Auburn, WA 98001	Alaska, Idaho, Oregon, and Washington
WADB	**Diane Ross** (202) 708-5804 FAX (202) 205-2872	General Services Administration Office of Business & Public Affairs 7th & D Streets, SW. Washington, DC 20407	* District of Columbia, nearby Maryland and Virginia

* Consists of District of Columbia, the counties of Montgomery and Prince George's of Maryland; and the city of Alexandria and the counties of Arlington, Fairfax, Loudon and Prince William of Virginia.

*U.S. Government Printing Office: 1996 — 418-417/60001

State Employment Security Agencies

Alabama	Department of Industrial Relations, 649 Monroe St., Montgomery 36130
Alaska	Employment Security Div., Dept. of Labor, 1111 W. 8th Street, P.O. Box 25509, Juneau 99802-5509
Arizona	Department of Economic Security, 1717 W. Jefferson, Phoenix 85005
Arkansas	Employment Security Division, Department of Labor, P.O. Box 2981, Little Rock 72203
California	Employment Development Department, 800 Capitol Mall, Sacramento 95814
Colorado	Division of Employment and Training, Dept. of Labor & Employment, 1515 Arapahoe Street, Denver 80202-2117
Connecticut	Employment Security Division, Connecticut Labor Dept., 200 Folly Brook Blvd., Wethersfield 06109
Delaware	Department of Labor, 820 N. French St., Wilmington 19809
District of Columbia	The Department of Employment Services, 500 C St., NW, Washington, DC 20001 District of Unemployment Compensation Board, 6th & Pennsylvania Ave., NW, Washington, DC 20001
Florida	Dept. of Labor & Employment Security, 2590 Executive Center Circle East, Tallahassee, 32399-0687
Georgia	Employment Security Agency, Dept. of Labor, 148 International Blvd., N.E., Atlanta 30303
Guam	Department of Labor, Government of Guam, P.O. Box 23548 GMF, Agana 96921
Hawaii	Department of Labor and Industrial Relations, 830 Punchbowl St., Honolulu 96813
Idaho	Department of Employment, 317 Main St., P.O. Box 35, Boise 83735
Illinois	Bureau of Employment Security, Dept. of Labor, 401 South State St., Chicago 60605
Indiana	Department of Employment and Training Services, 10 North Senate Ave., Indianapolis 46204
Iowa	Department of Employment Services, 1000 East Grand Ave., Des Moines 50319
Kansas	Division of Employment, Dept. of Human Resources, 401 Topeka Ave., Topeka 66603
Kentucky	Cabinet for Human Resources, 275 East Main St., Frankfort 40621
Louisiana	Office of Employment Security, Dept. of Labor, P.O. Box 94094, Baton Rouge 70804-9094
Maine	Bureau of Employment Security, Dept. of Manpower Affairs, 20 Union St., P.O. Box 309, Augusta 04330
Maryland	Department of Economic and Employment Development, 1100 N. Eutaw St., Baltimore 21201
Massachusetts	Division of Employment Security, Charles F. Hurley ES Bldg., Boston 02114
Michigan	Employment Security Commission, 7310 Woodward Ave., Detroit 48202
Minnesota	Department of Jobs & Training, 390 North Robert St., St. Paul 55101
Mississippi	Employment Security Commission, 1520 W. Capital St., P.O. Box 1699, Jackson 39205
Missouri	Div. of Employment Security, Dept. of Labor & Industrial Relations, 421 E. Dunklin St., P.O. Box 59, Jefferson City 65101
Montana	Employment Security Division of Montana, Dept. of Labor & Industry, P.O. Box 1728, Helena 59624
Nebraska	Div. of Employment, Dept. of Labor, 550 South 16th St., P.O. Box 94600, State House Station, Lincoln 68509
Nevada	Employment Security Department, 500 East 3rd St., Carson City 89713
New Hampshire	Department of Employment Security, 32 S. Main St., Room 204, Concord 03301
New Jersey	Div. of Employ. Services, Dept. of Labor & Industry, John Fitch Plaza, Trenton 08625
New Mexico	Department of Labor, 401 Broadway, N.E., P.O. Box 1928, Albuquerque 87103
New York	Department of Labor, State Campus, Building 12, Albany 12240
North Carolina	Employment Security Commission of North Carolina, 700 Wade Ave., P.O. Box 25903, Raleigh 27611
North Dakota	Job Service North Dakota, 1000 E. Divide Ave., P.O. Box 5507, Bismarck, 58506-5507
Ohio	Bureau of Employment Services, 145 South Front St., P.O. Box 1618, Columbus 43216
Oklahoma	Employment Security Comm., 200 Will Rogers Memorial Office Bldg., Oklahoma City 73105
Oregon	Employment Div., Dept. of Human Resources, 875 Union St., N.E., Salem 97311
Pennsylvania	Office of Employment Security, Dept. of Labor & Industry, 1720 Labor & Industry Bldg., Harrisburg 17121
Puerto Rico	Bureau of Employment Security, Dept. of Labor & Human Resources, 505 Munoz Rivera Ave., Hato Rey 00918
Rhode Island	Department of Employment Security, 101 Friendship St., Providence, RI 02903-3740
South Carolina	Employment Security Comm., 1550 Gadsden St., P.O. Box 995, Columbia 29202
South Dakota	Department of Labor, Kneip Bldg., 700 N. Illinois, Pierre 57501-2277
Tennessee	Dept. of Employment Security, Cordell Hull State Office Bldg., Nashville 37219
Texas	Employment Commission, 638 TEC Bldg., 15th & Congress Ave., Austin 78778
Utah	Department of Employment Security, 174 Social Hall Ave., P.O. Box 11249, Salt Lake City 84147
Vermont	Department of Employment and Training, 5 Green Mountain Dr., P.O. Box 488, Montpelier 05602
Virginia	Employment Commission, 703 E. Main St., P.O. Box 1358, Richmond 23211
Virgin Islands	Employment Security Agency, P.O. Box 890, Christiansted, St. Croix 00820
Washington	Employment Security Department, 212 Maple Park, P.O. Box 367, Olympia 98504
West Virginia	Department of Employment Security, 112 California Ave., Charleston 25305
Wisconsin	Job Service Wisconsin, Dept. of Industry, Labor & Human Relations 201 E. Washington, Ave., Madison 53707
Wyoming	Employment Security Commission of Wyoming, Center & Midwest Sts., P.O. Box 2760, Casper 82602

U.S. Department of Labor

Employment and Training Administration
Washington, D.C. 20210

Official Business
Penalty for Private Use, $300

STANDARD MAIL (B)

Postage and Fees Paid
U.S. Department of Labor
Permit No. **G-755**

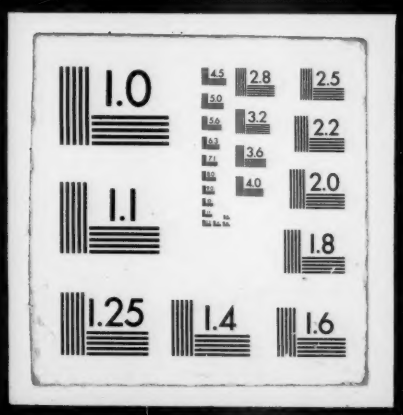
1.0
2.8
2.5
3.2
2.2
3.6
4.0
2.0
1.1
1.8
1.25
1.4
1.6